

Windows® ME – Network Support

How to Add/Remove a Static IP Address in TCP/IP

1. Select **Start**. Select **Settings**. Then, select **Control Panel** from the options on the right.

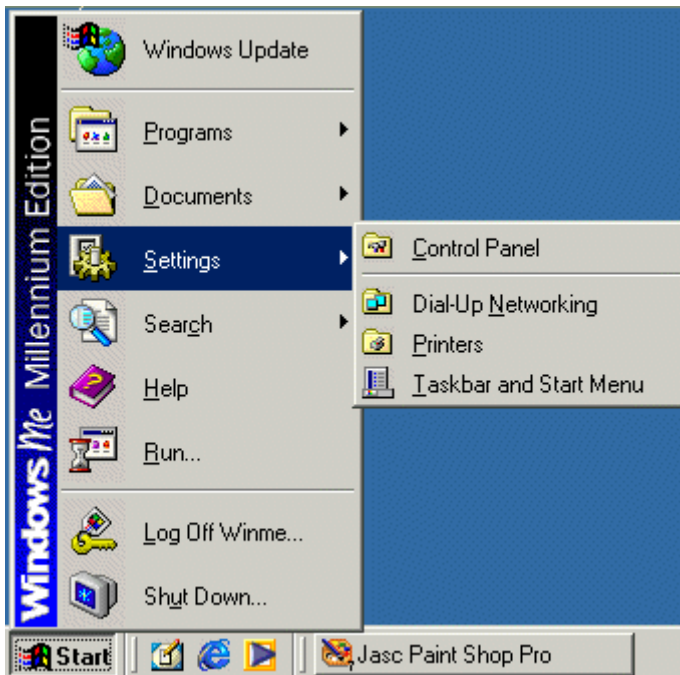

2. In the upper-left corner, select **View all Control Panel options**.

NOTE: If you don't see this option and have more icons than what is shown in the picture below, continue to Step 3.

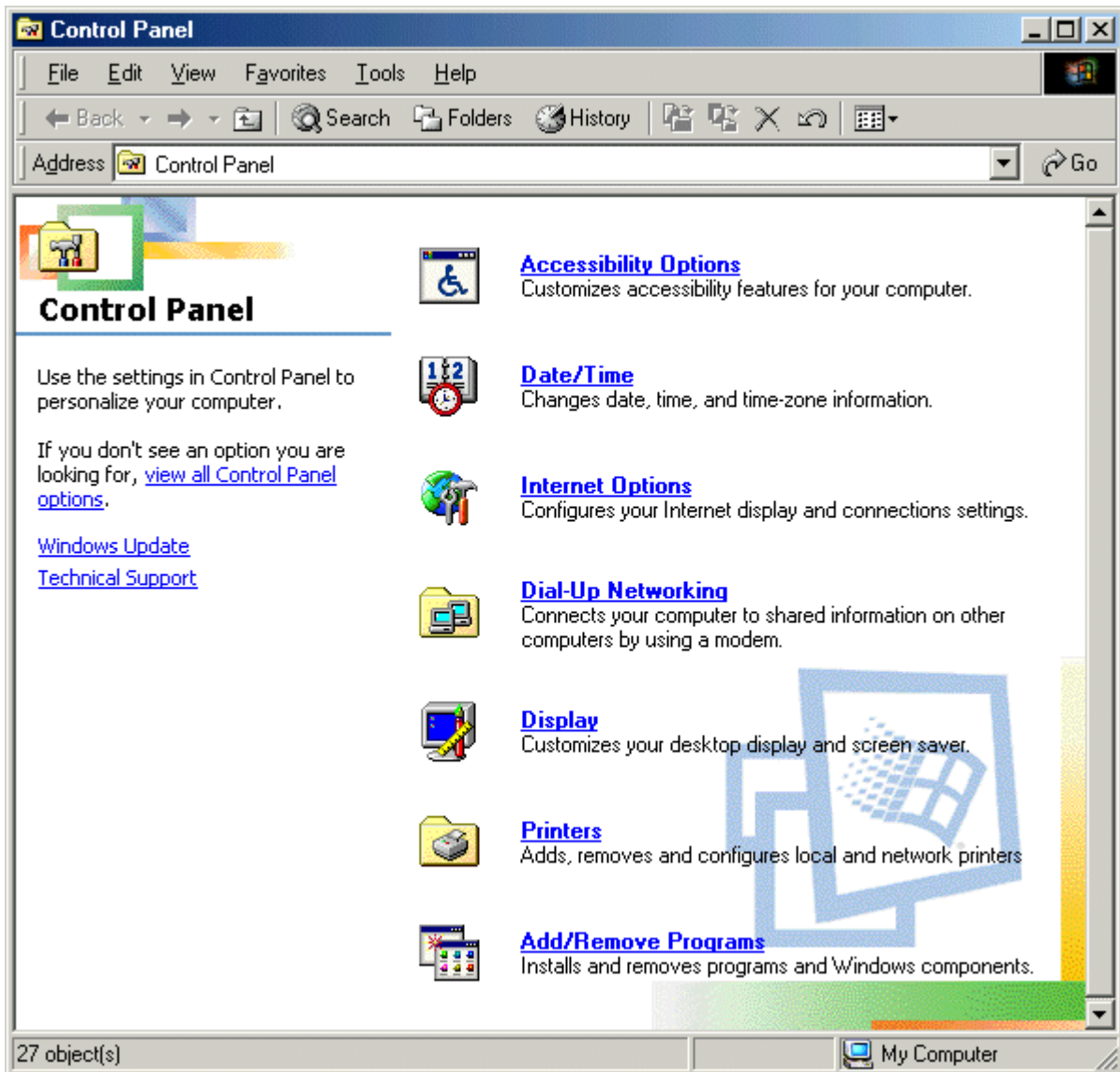

3. Select **Network**.



4. In the window that pops up, these components might appear:

- Client for Microsoft Networks
- Windows Family Logon
- Dial-Up Adapter (only needed if you have a modem)
- Ethernet Adapter (name will vary)
- TCP/IP (it may be called TCP/IP > Dial-Up Adapter and/or TCP/IP > Ethernet Adapter)

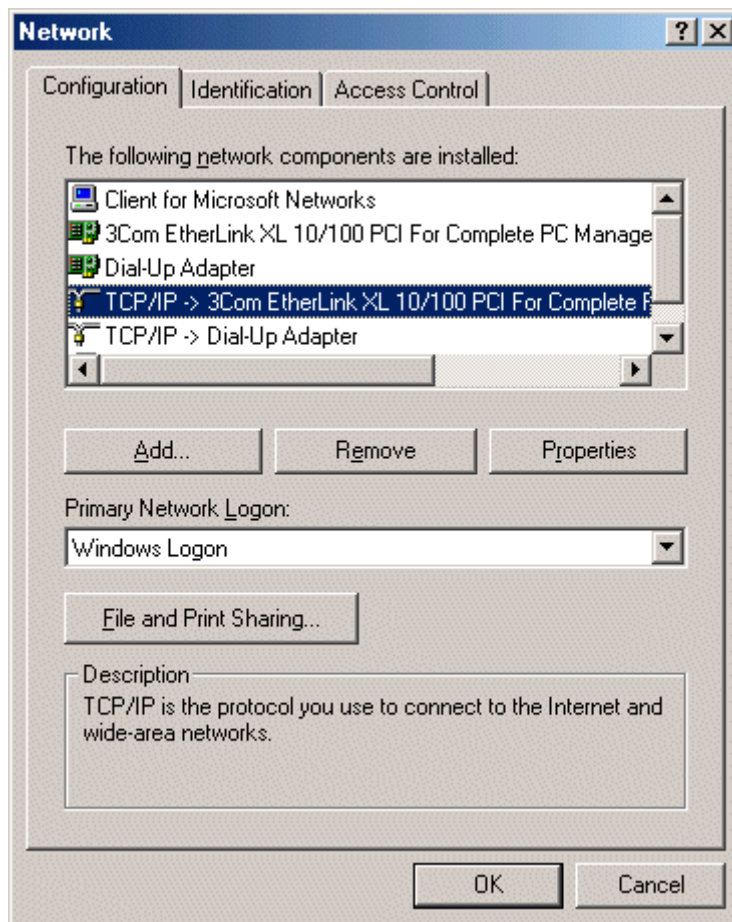

5. Select **TCP/IP for the Ethernet** card. Then, select the **Properties** button.

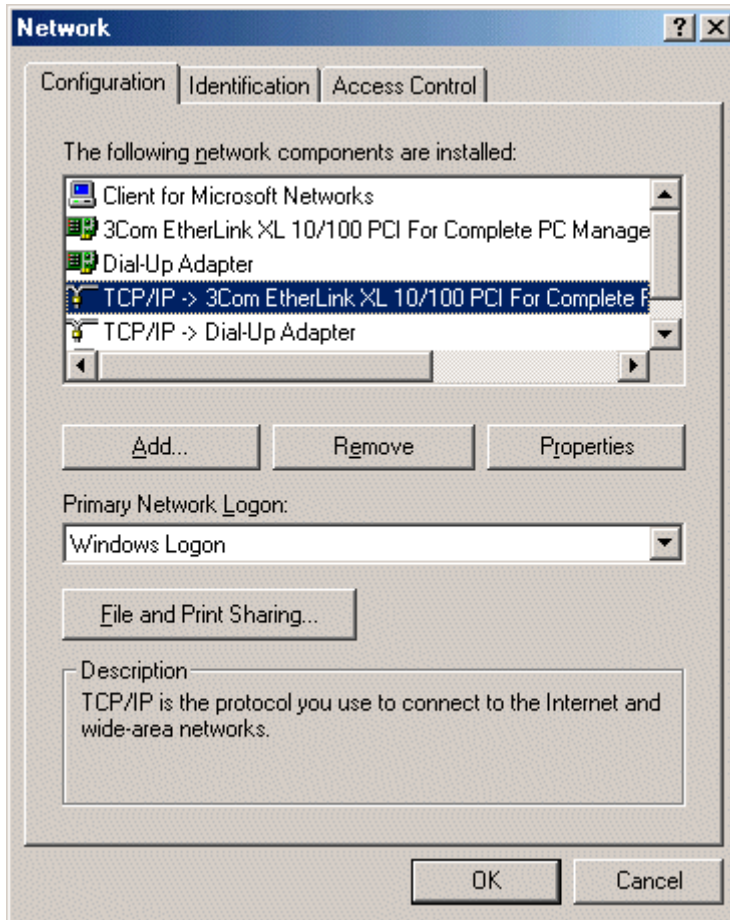

6. Select **Specify an IP address**. Type the addresses for **Static IP** and **Subnet mask**. To remove a static IP address, select **Obtain an IP address automatically**. Next, select the **WINS Configuration** tab.

NOTE: This picture is just an example. To recover an Actiontec® modem, change the IP address to the settings that appear in the picture below.

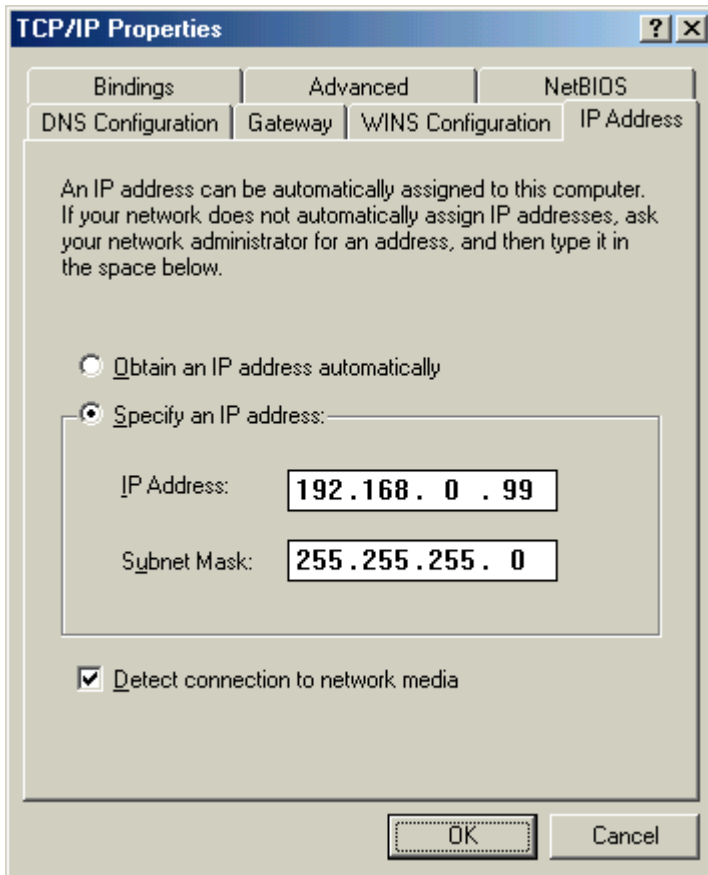

7. Confirm that **Disable WINS Resolution** is checked. Select the **Gateway** tab.

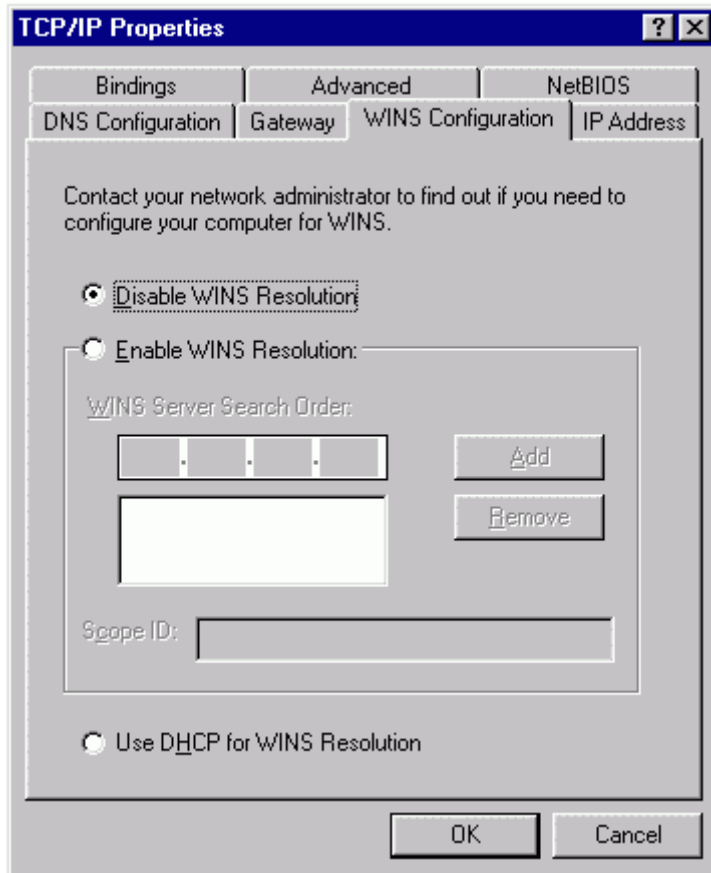

8. Type the **Gateway IP address**. Select **Add**. If you aren't using static IPs, the **Installed gateways** box should be blank. Select the **DNS Configuration** tab.

NOTE: The picture below is just an example.

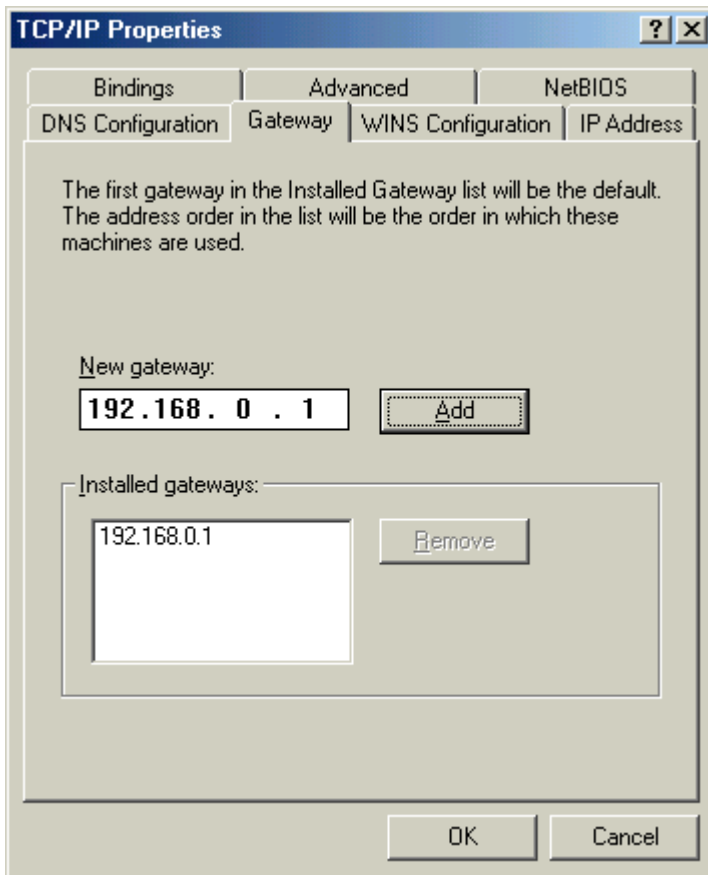

- To use a static IP, select **Enable DNS**. If not, select **Disable DNS**. Type a host name and domain name (you choose the names). Type the first **DNS IP address**. Select **Add**. Do the same for the second DNS IP address. Select **OK**.

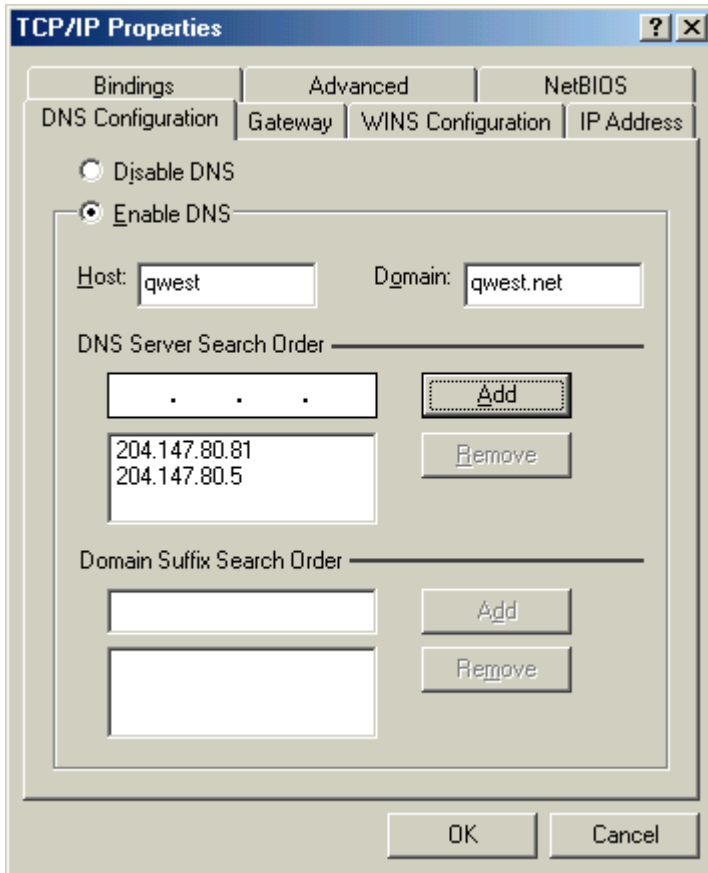

10. You'll return to the first Network window. Select **OK**. When prompted to restart your computer, select **Yes**.

