

Windows® ME – Dial-Up Support

How to View Current Dial-Up Connection Configuration

1. Select **Start**. Select **Settings**. Then, select **Dial-Up Networking** from the options on the right.

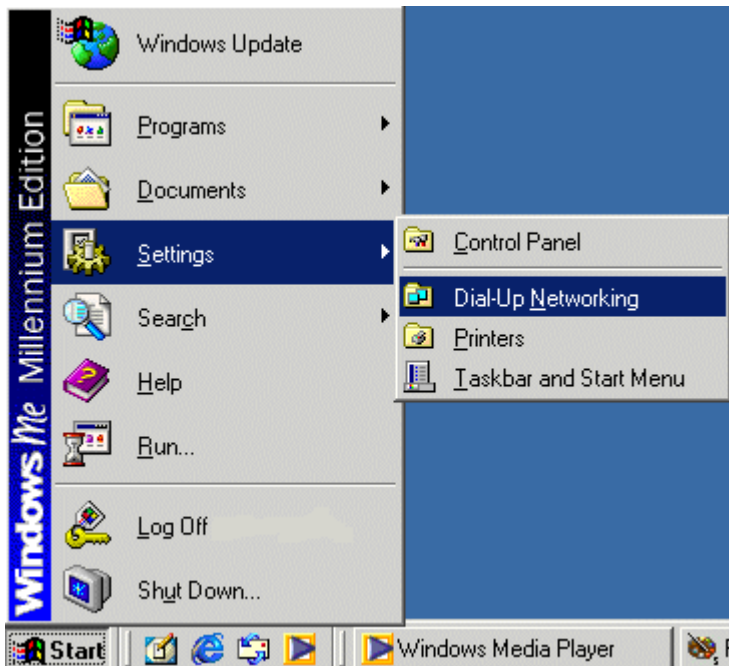

2. Right-click on the **Dial-up** icon. Select **Properties**.

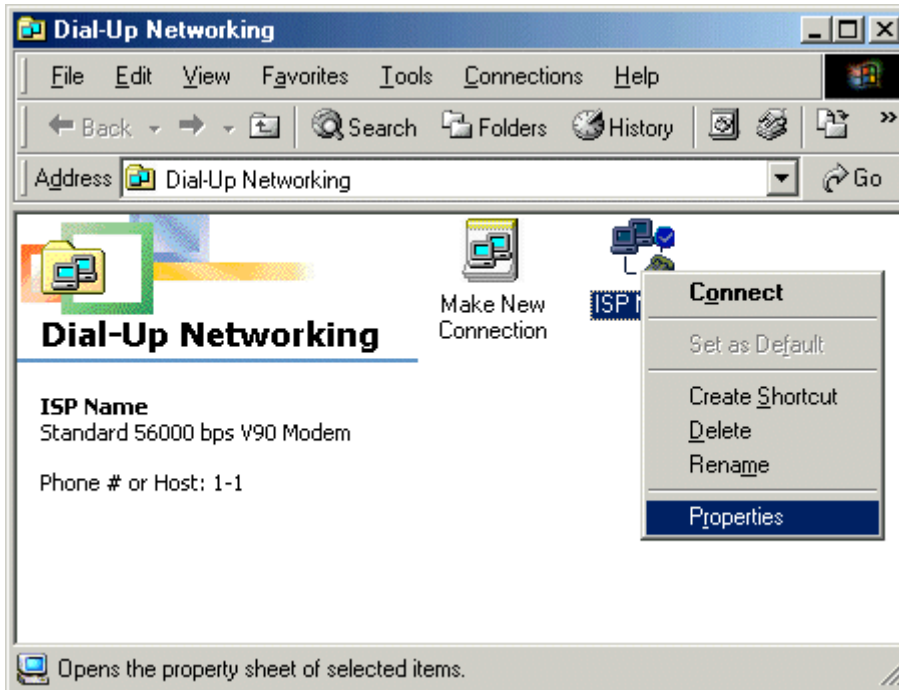

3. Your local access number should be listed. Confirm that **Use area code and Dialing Properties** is unchecked. Under **Connect using**, you should see your modem listed in the drop-down menu. Select the **Networking** tab.

- An icon of a computer and a modem next to the text "ISP Name".
- A "Phone number:" section with two input fields: "Area code:" (a dropdown menu) and "Telephone number:" (a text box).
- A "Country code:" section with a dropdown menu showing "United States of America (1)".
- An unchecked checkbox labeled "Use area code and Dialing Properties".
- A "Connect using:" section with a modem icon and a dropdown menu showing "Standard 56000 bps V90 Modem".
- A "Configure..." button next to the modem dropdown.
- "OK" and "Cancel" buttons at the bottom of the dialog.

4. Under "Type of Dial-Up Server," **PPP:Internet, Windows 2000/NT, Windows ME** should be selected in the drop-down menu. Confirm that **Enable Software Compression** and **TCP/IP** are checked. (If you have a modem slower than 56k, taking the check off **Enable software compression** may help you reduce the number of disconnects you experience while online.) Then, select the **TCP/IP Settings** button.

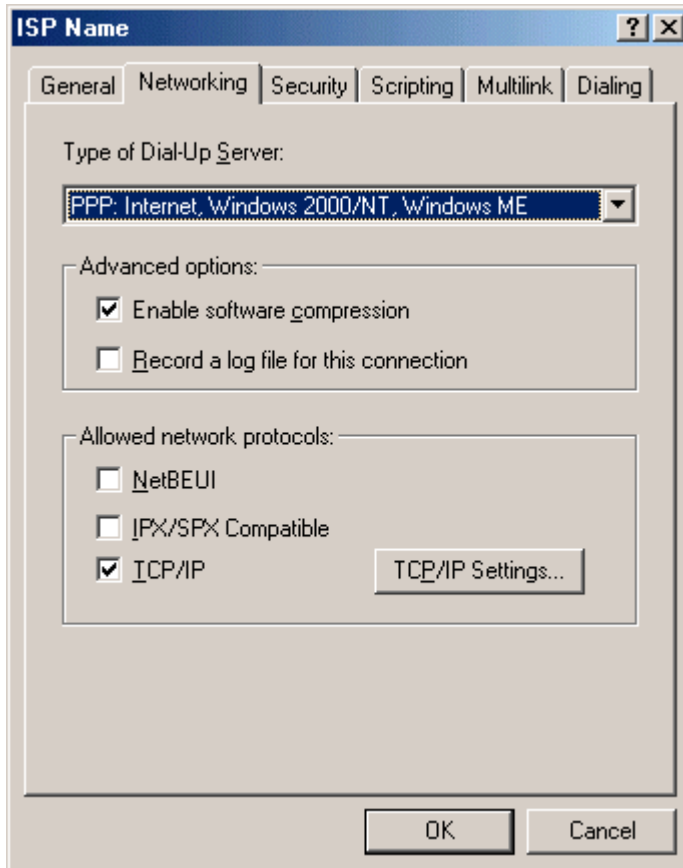

5. Confirm both **Server assigned** options are checked. Be sure the last two boxes are also checked. Select **OK** in the TCP/IP Settings window. Then, select **OK** in your Dialup Properties window.

TCP/IP Settings [?] [X]

Server assigned IP address
 Specify an IP address

IP address: 0 . 0 . 0 . 0

Server assigned name server addresses
 Specify name server addresses

Primary DNS: 0 . 0 . 0 . 0
Secondary DNS: 0 . 0 . 0 . 0
Primary WINS: 0 . 0 . 0 . 0
Secondary WINS: 0 . 0 . 0 . 0

Use IP header compression
 Use default gateway on remote network

OK Cancel

6. In the Networking window, select the **Security** tab.

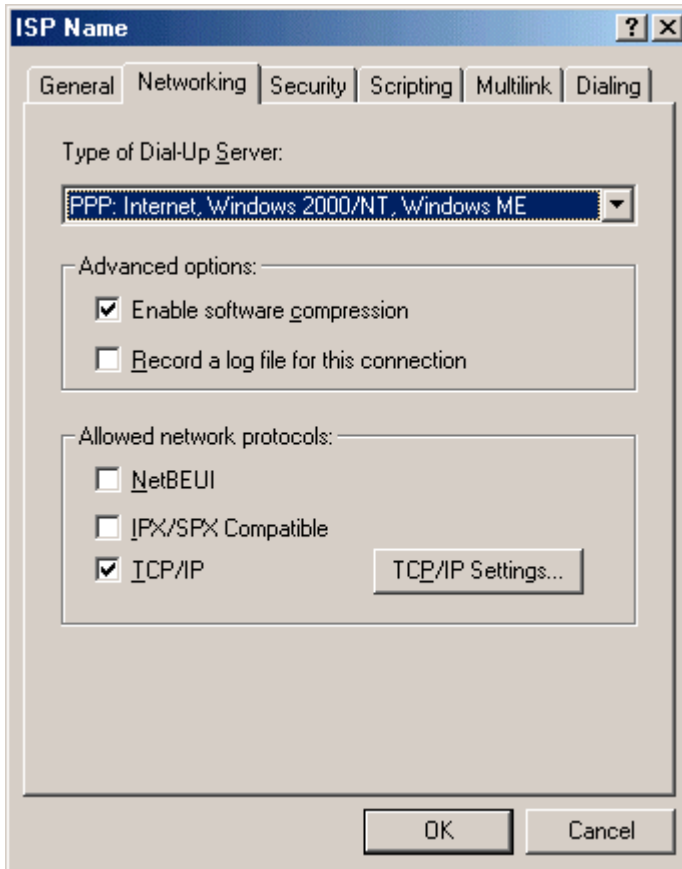

7. Type your **User name** (dial-up login) and **Password**. Leave Domain blank. Checking **Connect automatically** is optional. Leave all of the boxes under **Advanced security options** blank. Then, select the **Scripting** tab.

8. Leave text field under **File name** blank. Check **Start terminal screen minimized** box. Then, select the **Multilink** tab.

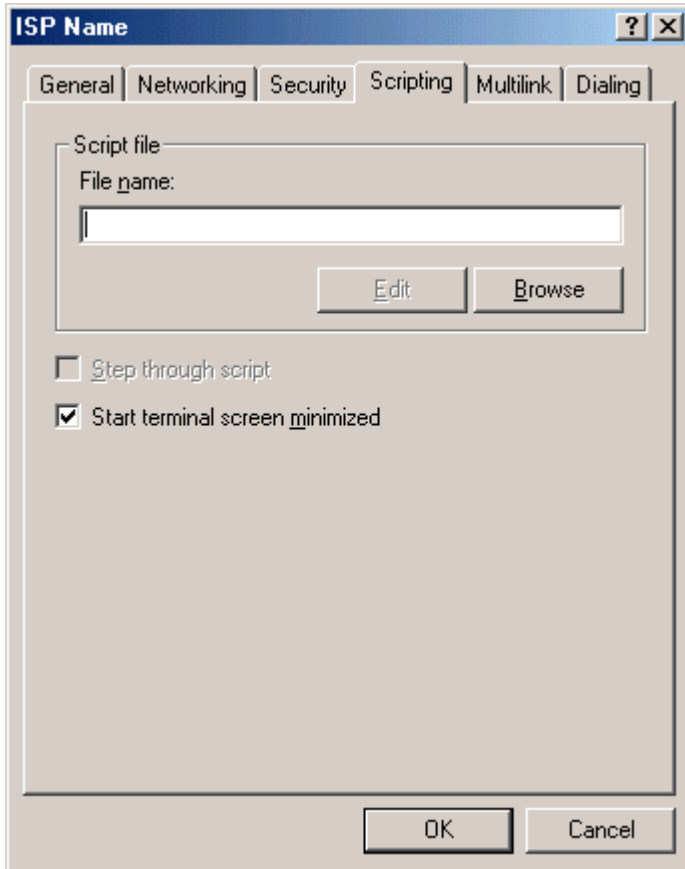

9. Confirm that **Do not use additional devices** is checked. Then, select the **Dialing** tab.

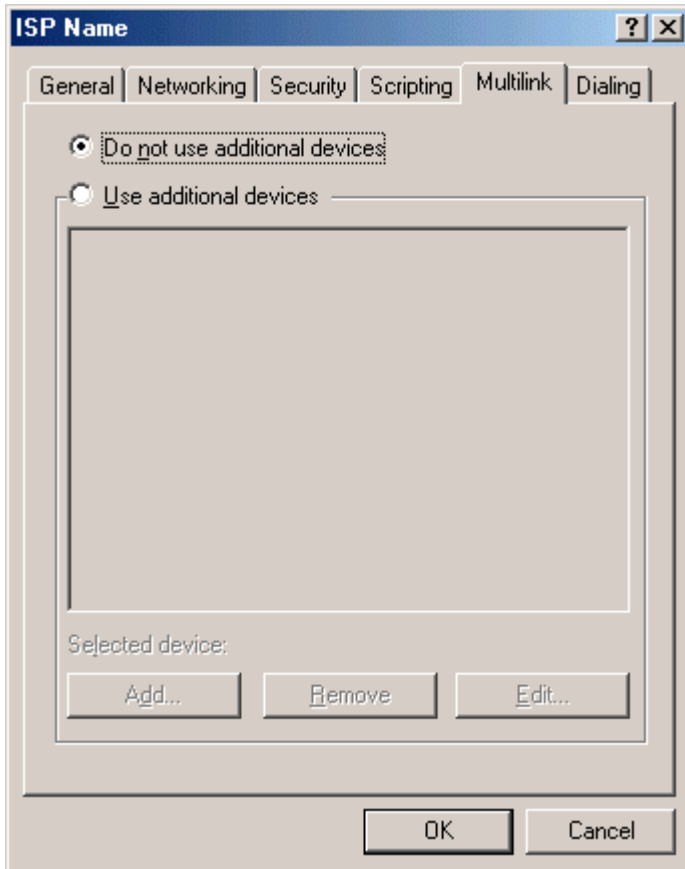

10. Confirm that **This is the default Internet connection** and **Always dial my default connection** are checked. The boxes next to **Enable idle disconnect** and **Disconnect when connection may not be needed** should be blank. **Select OK**. Then, close the Dial-up Networking window.

- This is the default Internet connection:
 - Never dial a connection
 - Dial whenever a network connection is not present
 - Always dial my default connection
- Redial settings:
 - Try to connect: 10 times
 - Wait: 5 seconds between attempts
- Enable idle disconnect:
 - Disconnect if idle for: 20 minutes
 - Consider idle at: 5 percent of connection speed
 - Don't prompt before disconnecting
- Disconnect when connection may not be needed

Buttons: OK, Cancel