

Actiontec® 1520 and 1524

How to Set Up a Bridge (RFC 1483) IP Address for a Single Computer (all Firmware Versions Except .49)

1. Open your Web browser (Microsoft® Internet Explorer or Netscape®). In the location or address bar, type **192.168.0.1**. Select **Enter**.

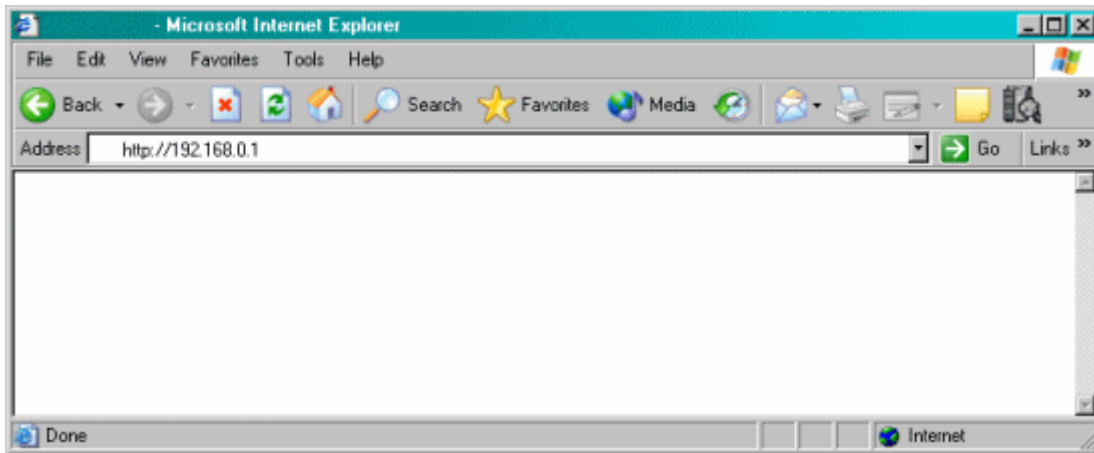

2. Select **Setup / Configuration**.



3. Select **Advanced Setup** on the left.

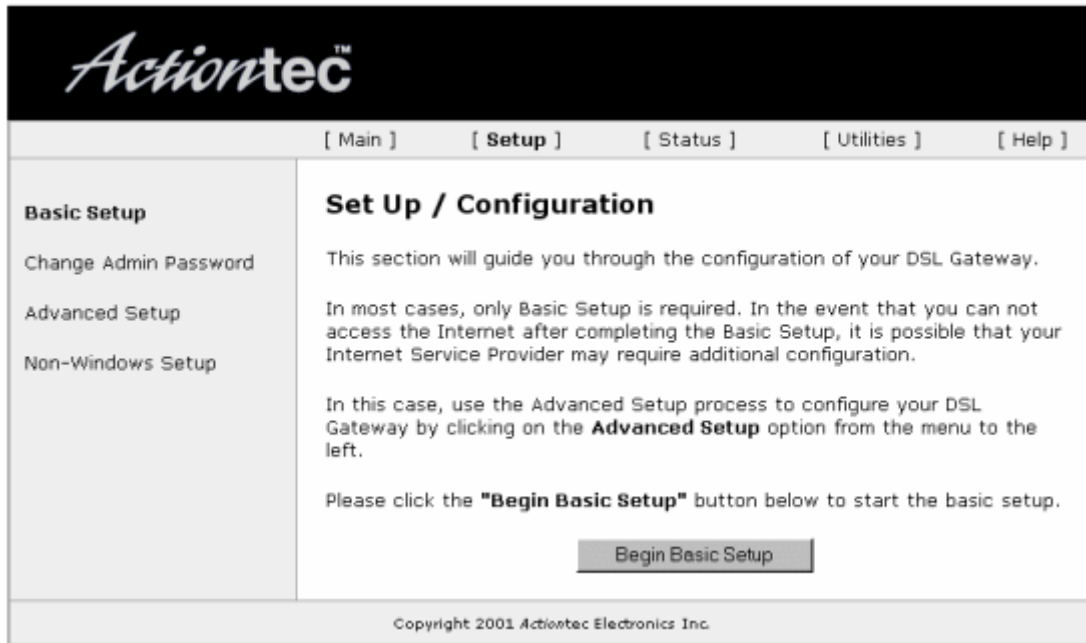

4. Select **Begin Advanced Setup**.

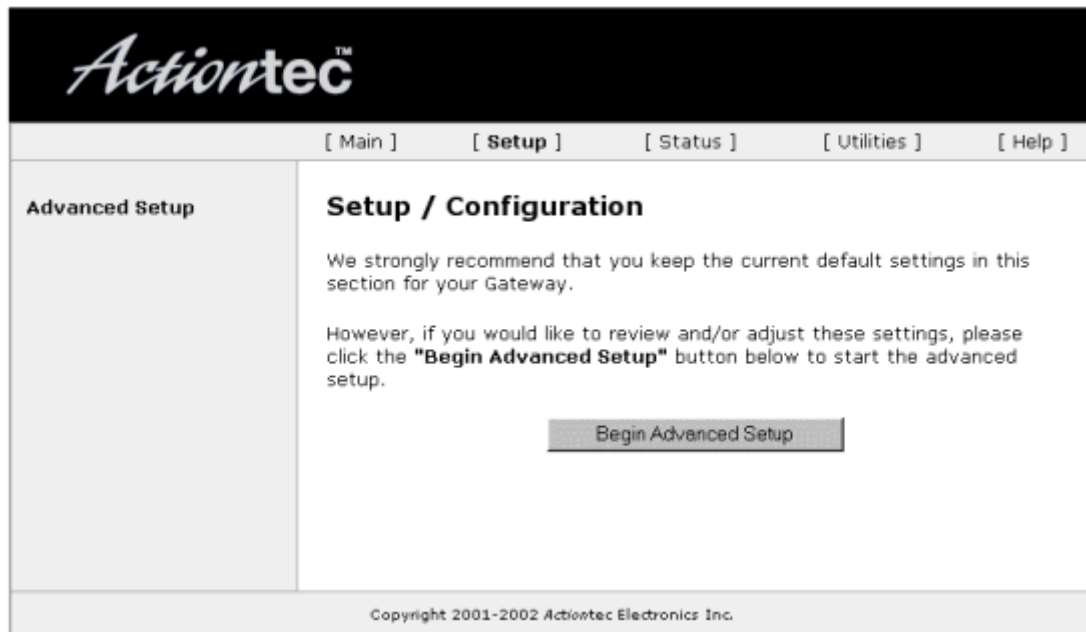

5. Select **WAN IP Address** from the options on the left. Select **Transparent Bridging (RFC1483 Bridged)**. Select **Next**. Select **Save and Restart** in the bottom left.

The screenshot shows the Actiontec web interface for configuring WAN IP Address. The page title is "WAN IP Address" and it includes a navigation menu with options like [Main], [Setup], [Status], [Utilities], and [Help]. On the left, there is a sidebar with "Advanced Setup" options (WAN IP Address, Wireless Settings, LAN IP Address, DHCP Server, Services Blocking, Website Blocking, VPN Pass Through, Remote Management, Port Forwarding, DMZ Hosting, Firewall, Dynamic Routing, NAT, Static Routing, MAC Address Cloning) and a "Save and Restart" button. The main content area contains the following text and options:

WAN IP Address

Please make the appropriate selection for your Broadband connection.

- Transparent Bridging (RFC1483 Bridged)
- Obtain an IP Address through PPPoE
- Obtain an IP Address through PPPoA
- Obtain an IP Address through DHCP
- Specify a Static IP Address

Encapsulation: RFC1483 Bridged RFC1483 Routed

- Unnumbered Mode
- VIP Mode

Unnumbered IP Address:

(Gateway Address)

(Unnumbered Subnet Mask)

Buttons: Back, Next

Copyright 2001-2002 Actiontec Electronics Inc.

6. Select **Save and Restart**. The router will reboot with the new setup.



7. When the Power LED stops flashing, the configuration is complete.

