

Actiontec® 1520 and 1524

How to Setup PPPoA Multiple Static IP Addresses and a Dynamic IP Address – VIP .49 Firmware

1. This setup will allow you to use static and dynamic (192.168.0.x) IPs on the Ethernet side of the modem.
2. Open your Web browser (Microsoft® Internet Explorer or Netscape®). In the location or address bar, type **192.168.0.1**. Select **Enter**.

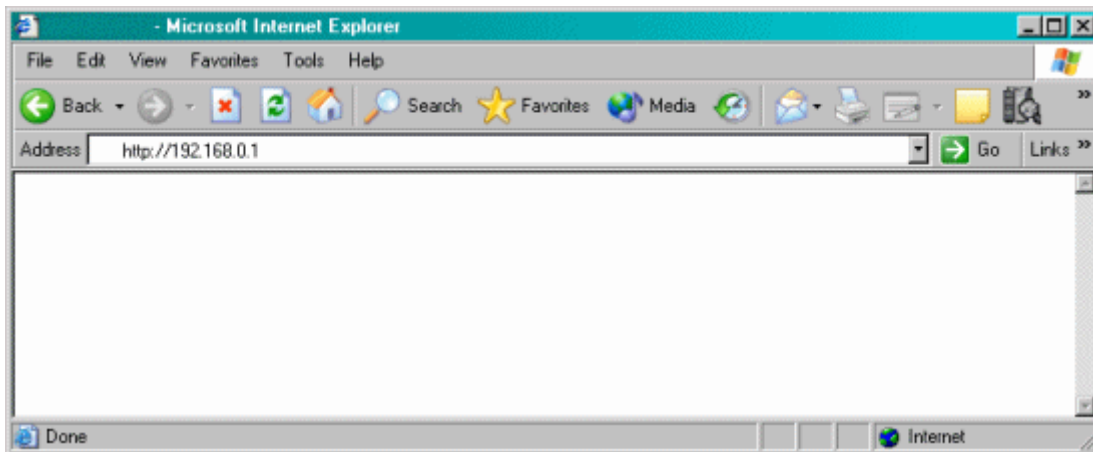

3. Select **Setup / Configuration**.

4. Select **Advanced Setup** from the options on the left.

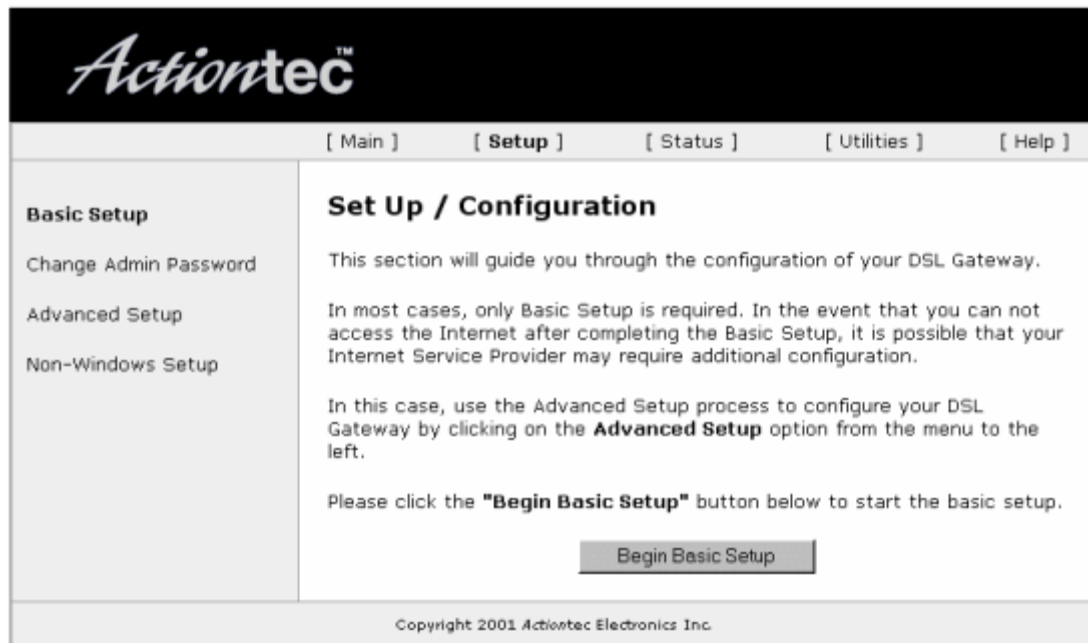

5. Select **Begin Advanced Setup**.

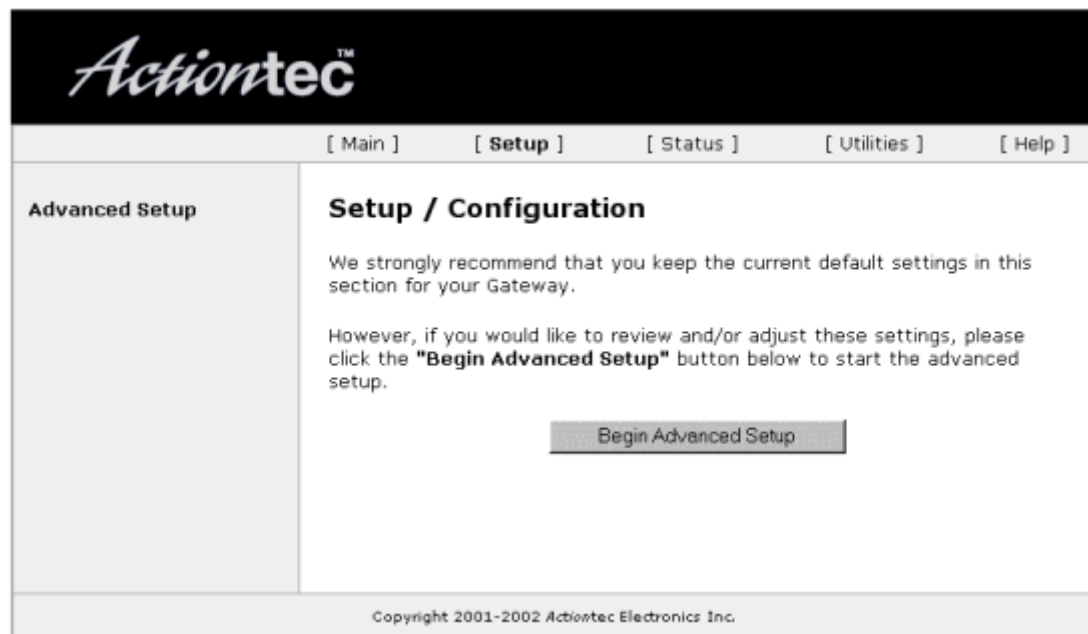

6. Select **WAN IP Address** from the options on the left. Select **Obtain an IP Address through PPPoA**. Select **Unnumbered Mode** and **VIP Mode**. Under Unnumbered IP Address, type your **Gateway Address** and **Subnet Mask**. Select **Next**.
 - for /30, NETWORK_MASK = 255.255.255.252 - 4 IPs
 - for /29, NETWORK_MASK = 255.255.255.248 - 8 IPs
 - for /28, NETWORK_MASK = 255.255.255.240 - 16 IPs
 - for /27, NETWORK_MASK = 255.255.255.224 - 32 IPs
 - for /26, NETWORK_MASK = 255.255.255.192 - 64 IPs

Actiontec™

[Main] [**Setup**] [Status] [Utilities] [Help]

Advanced Setup

- WAN IP Address
- Wireless Settings
- LAN IP Address
- DHCP Server
- Services Blocking
- Website Blocking
- VPN Pass Through
- Remote Management
- Port Forwarding
- DMZ Hosting
- Firewall
- Dynamic Routing
- NAT
- Static Routing
- MAC Address Cloning

Save and Restart

WAN IP Address

Please make the appropriate selection for your Broadband connection.

Transparent Bridging (RFC1483 Bridged)

Obtain an IP Address through PPPoE

Obtain an IP Address through PPPoA

Obtain an IP Address through DHCP

Specify a Static IP Address

Encapsulation: RFC1483 Bridged RFC1483 Routed

Unnumbered Mode

VIP Mode

Unnumbered IP Address:

(Gateway Address)

(Unnumbered Subnet Mask)

Copyright 2001-2002 Actiontec Electronics Inc.

7. Type your **Username** and **Password**. Leave the Static IP field blank. Select **Next**.

8. Select **DHCP Server** from the options on the left. Select **On**. Select **Next**.

NOTE: If you don't want to let the router automatically distribute the 192.168.0.x IPs to workstations, turn off DHCP server. You'll then need to setup the static IP, gateway and DNS servers in the computer's TCP/IP properties.

9. The Beginning IP Address should be **192.168.0.2**. The Ending IP Address should be **192.168.0.254**. The SubnetMask should be **255.255.255.0**. For DNS, select **Dynamic**. Select **Next**. Select **Save and Restart** in the bottom left.

- Beginning IP Address:
- Ending IP Address:
- SubnetMask:
- DNS: Dynamic Static
- DNS Server 1:
- DNS Server 2:

At the bottom of the configuration area, there are 'Back' and 'Next' buttons. The footer of the page reads 'Copyright 2001-2002 Actiontec Electronics Inc.'

10. Select the **Save and Restart** button. This will reboot the router with the new setup.

11. When the Power LED stops flashing, the configuration is complete.

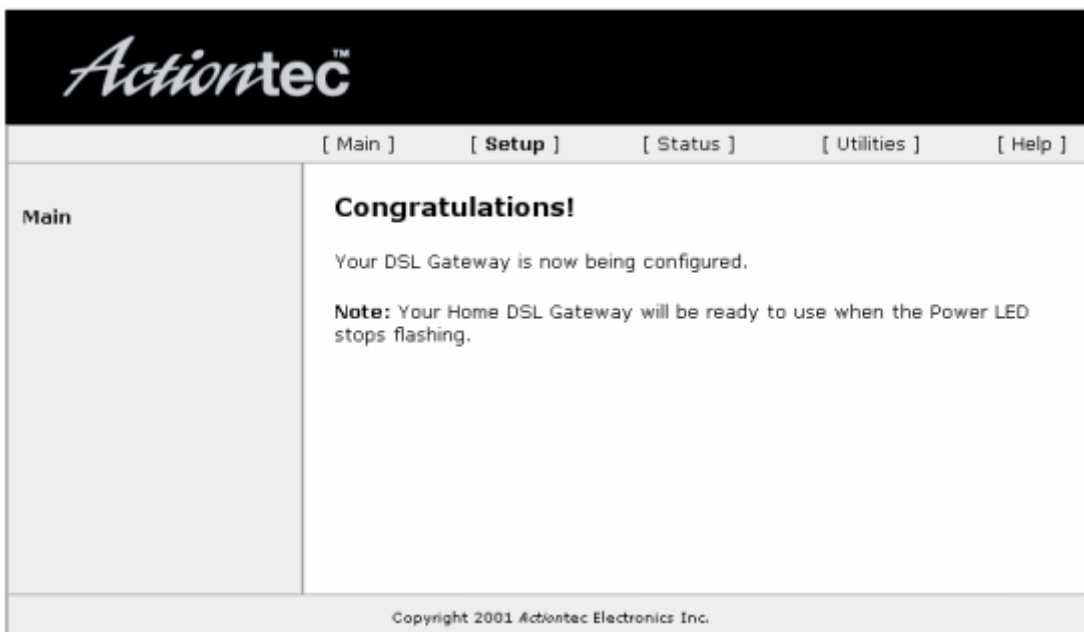

12. If you didn't elect to have the modem automatically distribute the static IPs to the client computers, you'll need to manually add them through the computer TCP/IP settings.