

How to Configure Microsoft Outlook 2007 for q.com E-mail

Email Type:
@q.com

Use this document if:

- You need to configure Microsoft Outlook 2007 for q.com e-mail.

This document assumes:

- You know your q.com e-mail address and password.
- You have a genuine activated copy of Microsoft Outlook 2007.
- Your q.com e-mail address is associated to a Qwest DSL® account.
- You have a working Internet connection.

Incoming/Outgoing server info: If you are familiar with how to configure Outlook 2007, use the following information. If you need more help, continue reading.

- Incoming Server: pop3.live.com (SSL enabled)
- Outgoing Server: smtp.live.com (TLS enabled, requires authentication)

This document only applies to Microsoft Outlook 2007. To find out what version you are using, Select **Help**, then **About Microsoft Office Outlook** to see what version of Outlook you have.

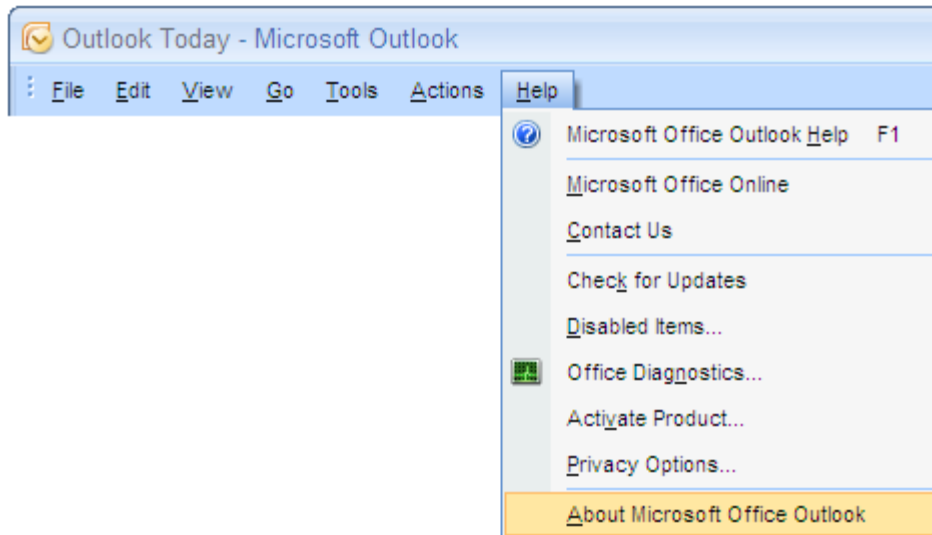

If the 'About' screen says 2007 like in the picture below, continue reading.

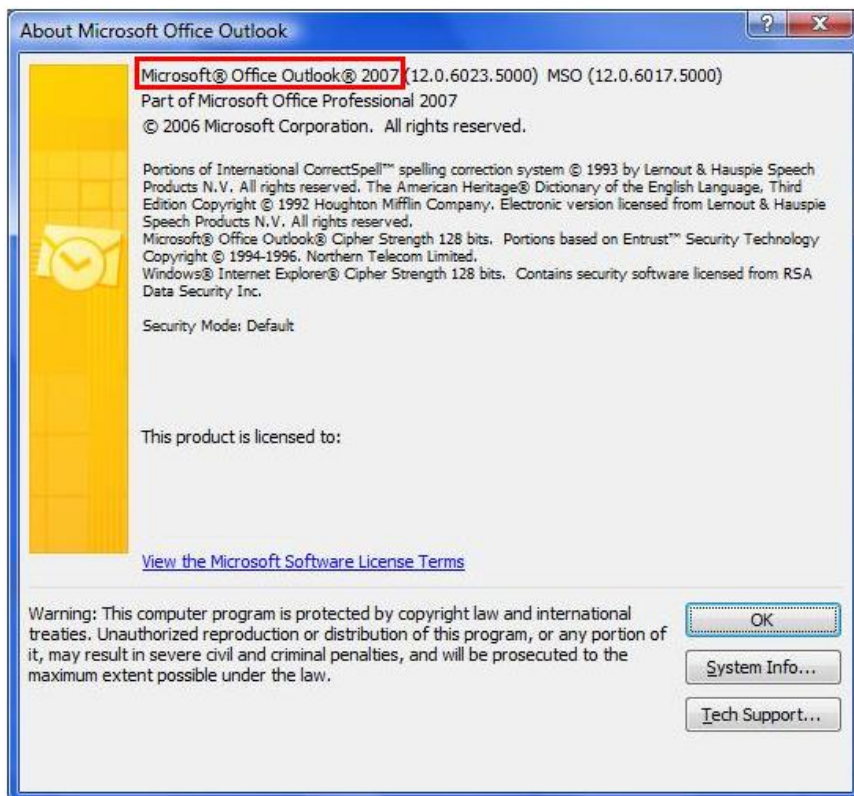

1. Open Outlook using the icon on your desktop or Start menu.

2. If this is your first time running Outlook, the new account wizard will start automatically. Otherwise, select **Tools**, then **Account Settings**....

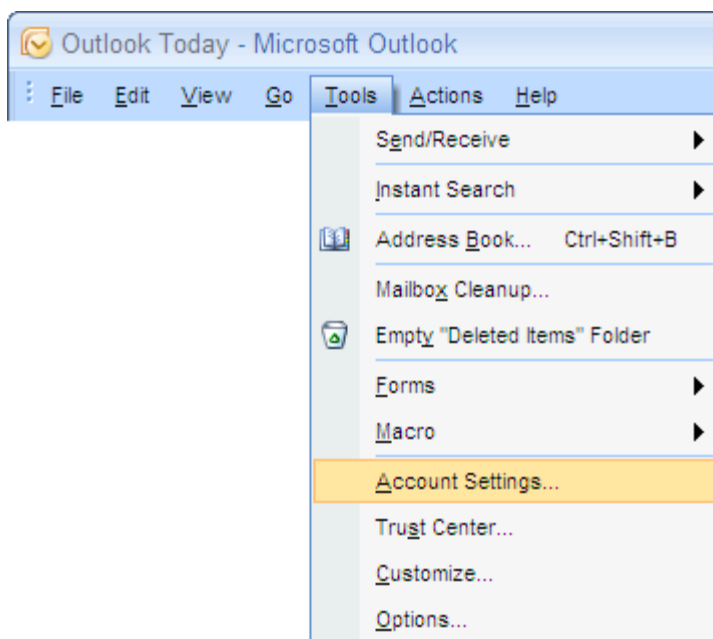

3. In the 'E-mail Accounts' dialog box, make sure the **E-mail** tab is selected and select **New**.

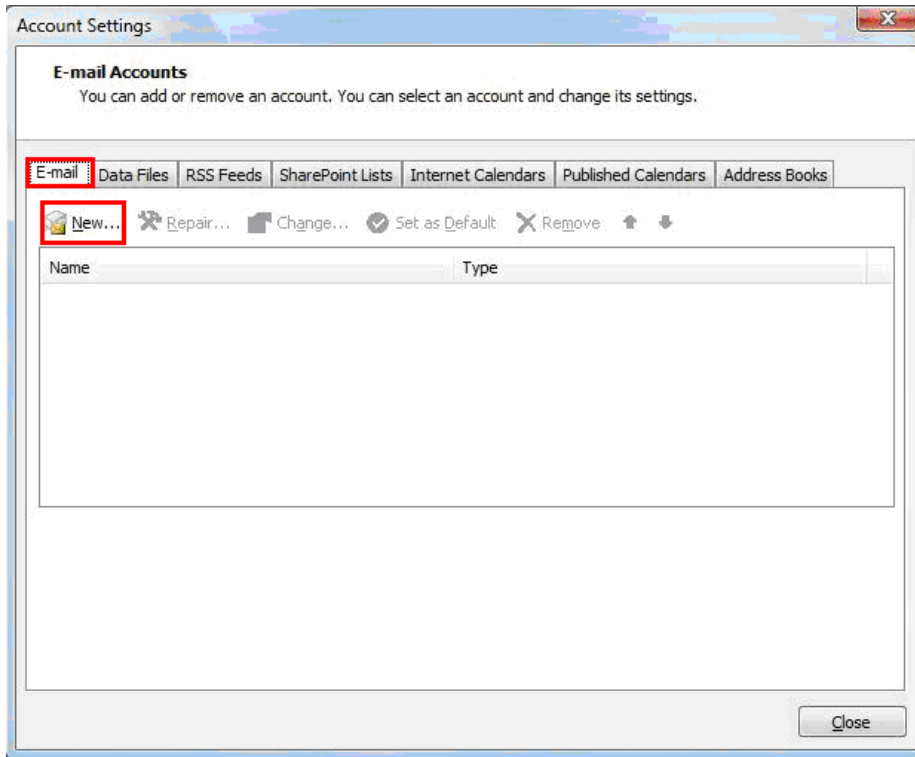

4. Select **Internet E-mail** and select **Next**.

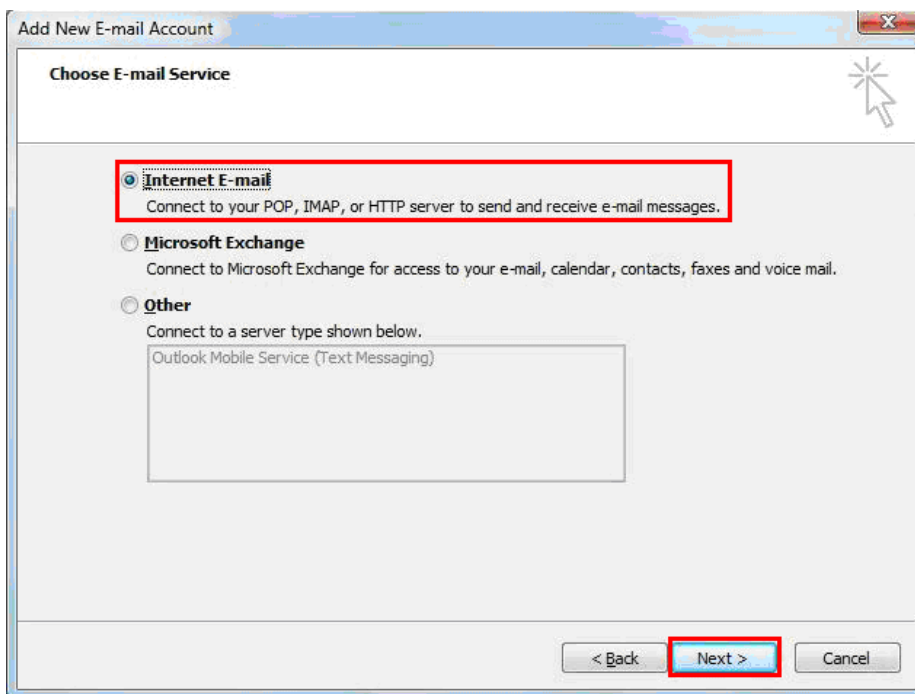

5. Check the box labeled **manually configure server settings or additional server types**. Leave the other fields on this page empty. Select **Next**.

Add New E-mail Account

Auto Account Setup

Your Name:
Example: Barbara Sankovic

E-mail Address:
Example: barbara@contoso.com

Password:

Retype Password:
Type the password your Internet service provider has given you.

Manually configure server settings or additional server types

< Back **Next >** Cancel

6. Type the name you want displayed on outgoing e-mail messages in the 'Your Name' field.

7. Type your full @q.com e-mail address in the 'E-mail Address' field.

8. The account type should be set to POP3

9. The Incoming mail server should be pop3.live.com

10. The Outgoing mail server (SMTP) should be smtp.live.com

11. In the 'User Name' field, type your full @q.com email address.

12. In the 'Password' field, type you email password. (Remember, passwords are CaSe SenSiTive)

13. Select the **More Settings** button

14. In the 'Internet E-Mail Settings' dialog box, select the **Outgoing Server** tab.

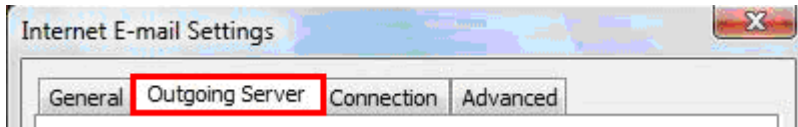

15. Check the box labeled **My outgoing server (SMTP) requires authentication**. Then, select **Use the same settings as my incoming server**.

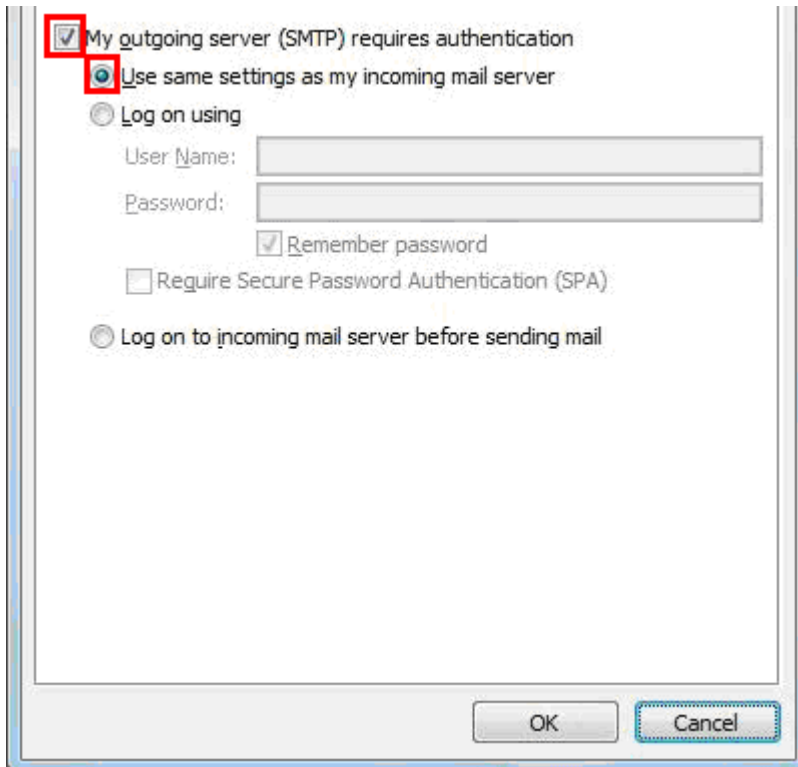

16. Select the **Advanced** tab.

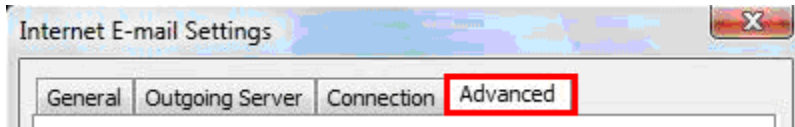

17. Check **This server requires an encrypted connection (SSL)**, then type 995 in the **Incoming Server (POP3):** box.

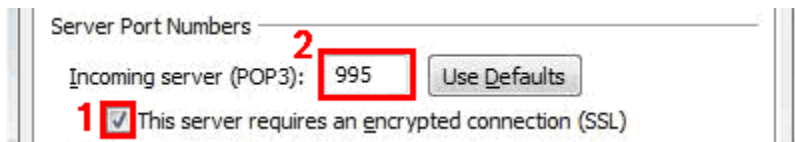

18. In the **Use the following type of encrypted connection:** box, select **TLS**, then make sure the **Outgoing Server (SMTP)** box shows 25.

19. If you would like MSN to maintain a backup copy of your email on its e-mail server:
a. Check the box next to **Leave a copy of messages on the server**. Otherwise, Outlook will download all e-mail to your local computer and remove it from the MSN server. Once downloaded, these e-mails can no longer be obtained or viewed using <http://mail.live.com> or <http://hotmail.com>.

Read this if you checked the box in **19a**.

b. Checking the box next to **Remove from server when deleted from 'Deleted Items'** tells the remote MSN e-mail server to delete the server copy of a particular e-mail when deleted from your local computer. If left unchecked, the MSN e-mail server will maintain a backup copy of deleted e-mails, and will still be viewable using <http://mail.live.com> or <http://hotmail.com>.

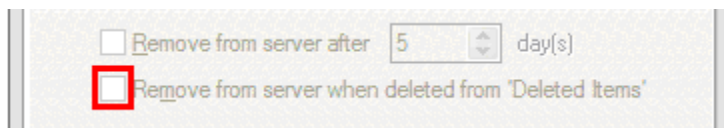

20. Select **OK**.

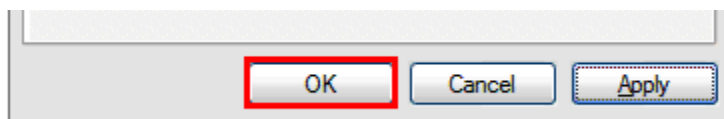

21. Select **Next** on the 'E-Mail Accounts' screen.

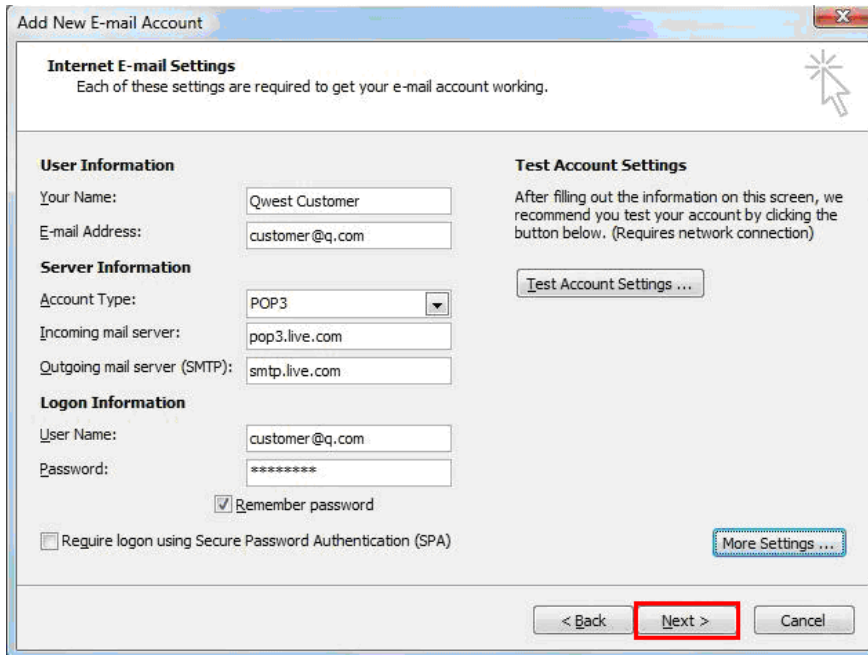

22. To complete the process select **Finish**.

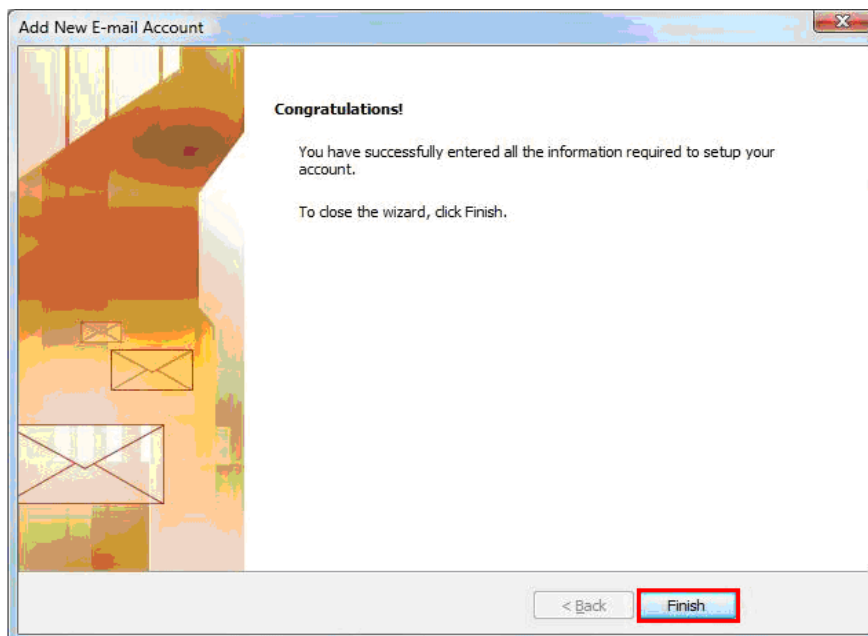
