

How to Configure IncrediMail Xe for q.com E-mail

Email Type:
@q.com



Use this document if:

- You need to configure IncrediMail Xe for q.com e-mail.

This document assumes:

- You know your q.com e-mail address and password.
- You have a working copy of IncrediMail Xe.
- You have a working Internet connection.

Incoming/Outgoing server info: If you are already familiar with how to configure IncrediMail Xe, use the following information. If you need more help, continue reading.

- Incoming Server: pop3.live.com (port 995, SSL enabled)
- Outgoing Server: smtp.live.com (port 25, SSL enabled, requires authentication)

1. Open IncrediMail Xe using the icon on your desktop or Start menu.



2. Select **Tools**, then **Accounts**.

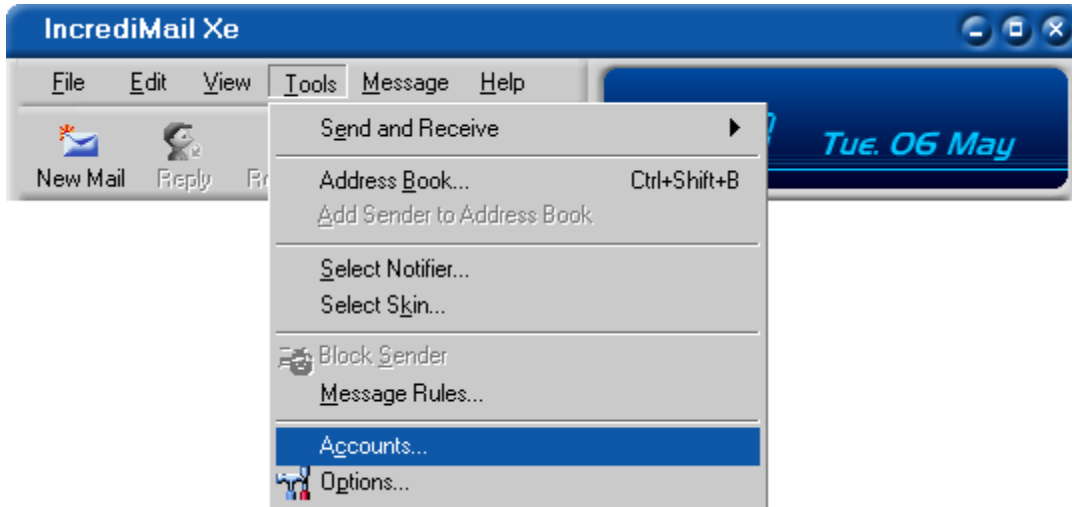

3. Select **Add**.

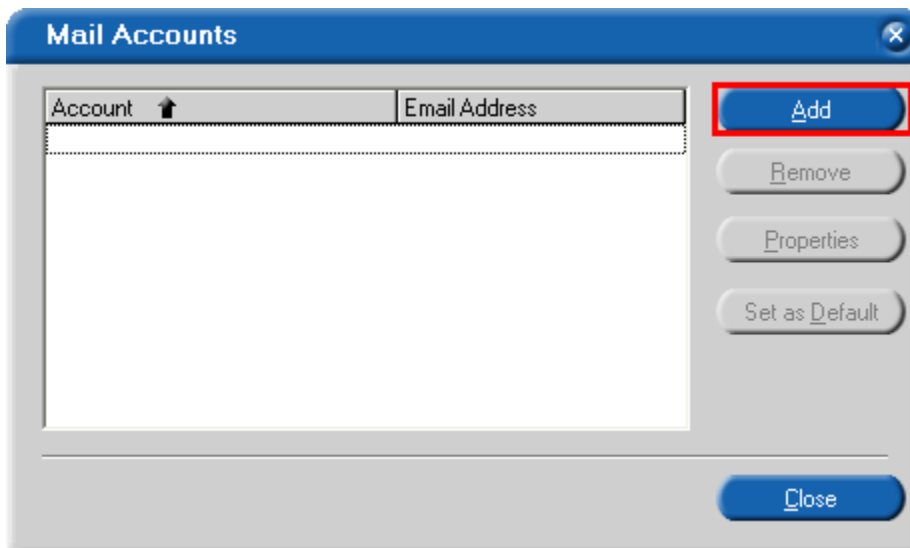

4. Select **Let me configure settings myself** and select **Next**.



Account Wizard

Account Settings:

To use your new email account, its settings must be configured. These settings are provided to you by your Internet Service Provider (ISP).

IncrediMail can automatically configure these settings, or you can configure them manually.

Please select:

Automatically configure settings (recommended)

Let me configure settings myself

Next **Cancel**

5. Type your name as you would like it to appear on your outgoing mail.



Account Wizard

Name and email address

Please enter your name, just as you would like it to appear in the emails you send.

Your name is:

For example: Bart Simpson

6. Type in your full q.com e-mail address and select **Next**.

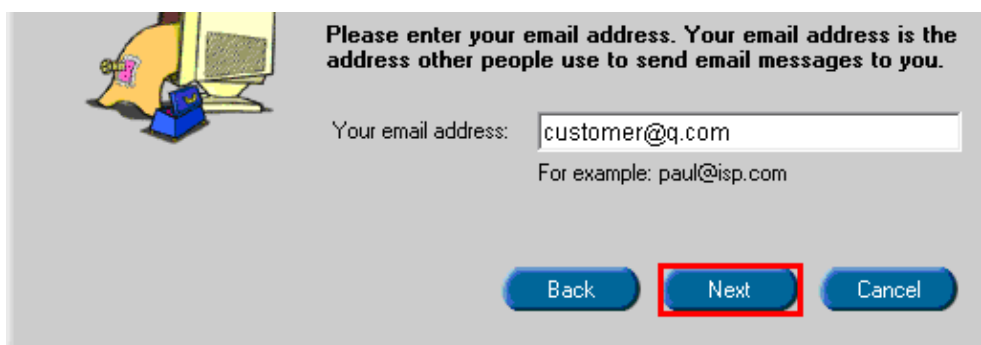

Please enter your email address. Your email address is the address other people use to send email messages to you.

Your email address:

For example: paul@isp.com

Back **Next** **Cancel**

- In the 'Incoming mail server' box, type in **pop3.q.com**

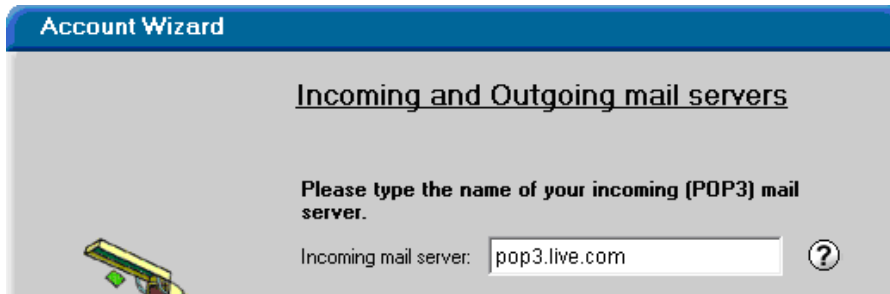

- In the 'Outgoing mail server' box, type in **smtp.q.com** and select **Next**.

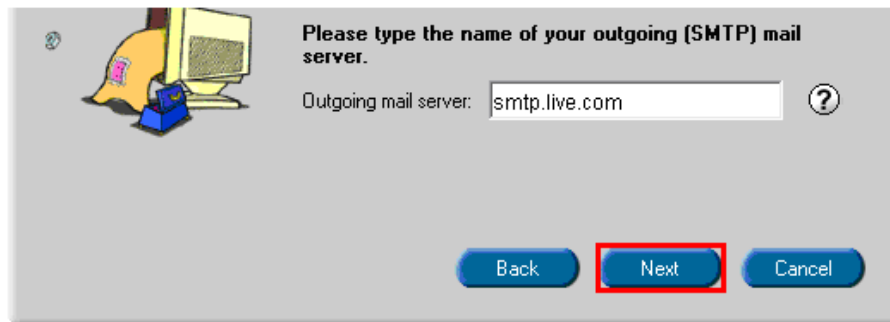

- In the 'Username' box, type your full q.com email address.



- In the 'Password' box, type in your password (Remember, passwords are CaSe SeNSiTiVe) and select **Finish**. However, there are still more steps to complete.

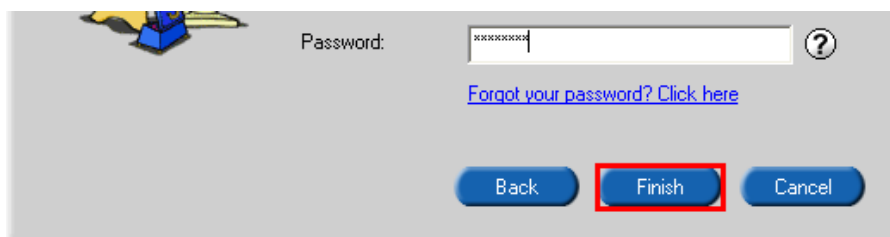

11. Select **OK**.

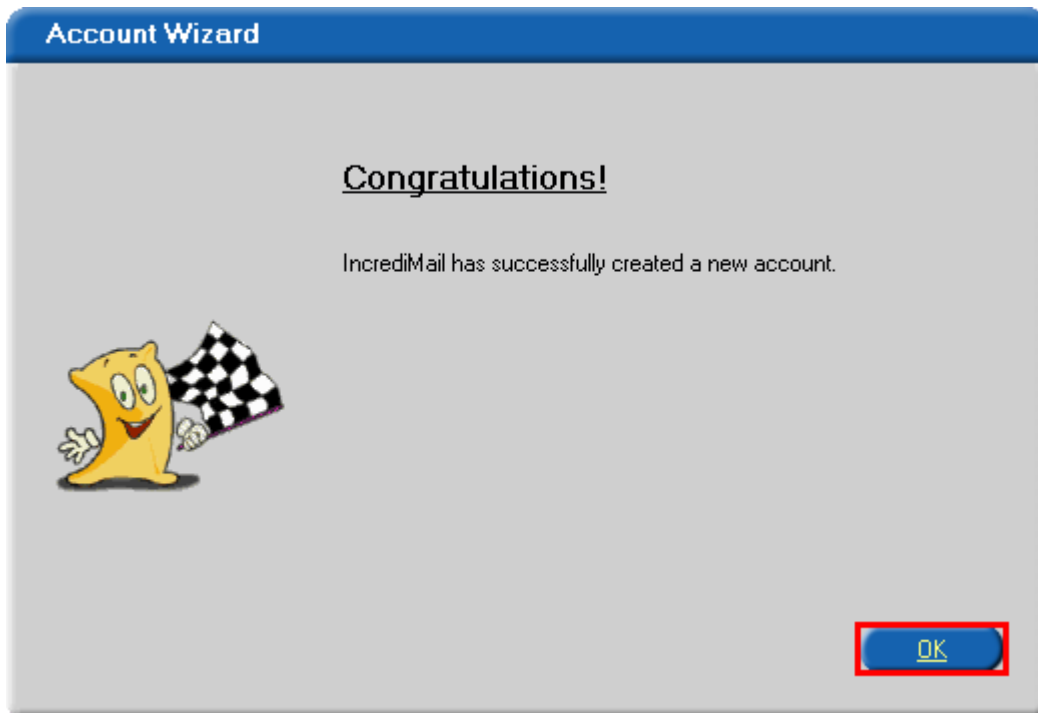

12. Select **Properties**.

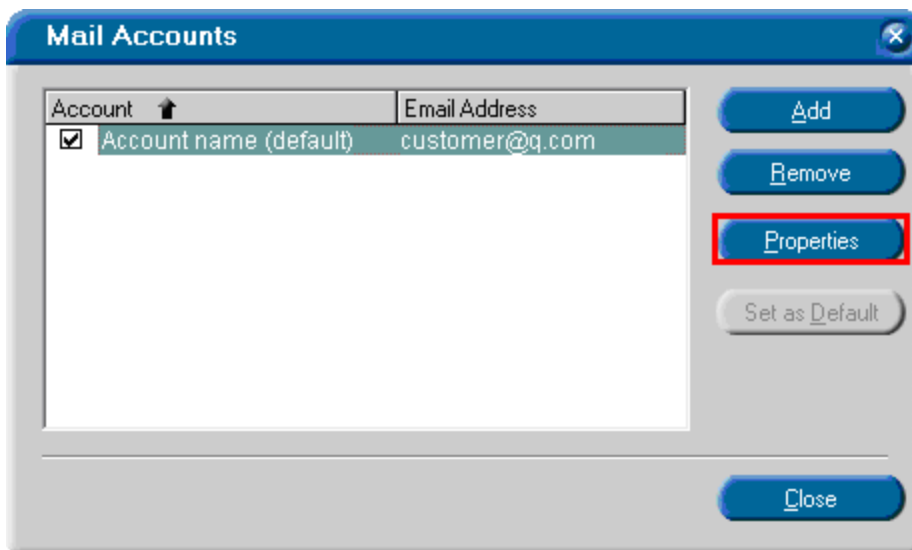

13. Select the **Servers** tab at the top of the window.

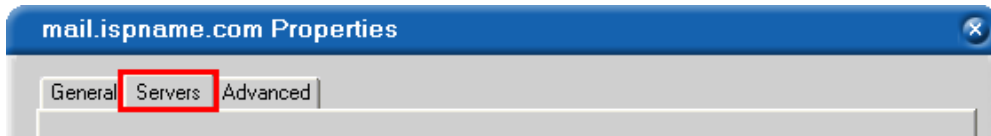

14. Check the box next to **My server requires authentication**, then select the **Settings** button to the right.



15. Select the radio button next to **Use same settings as my incoming mail server**. Select **OK**.

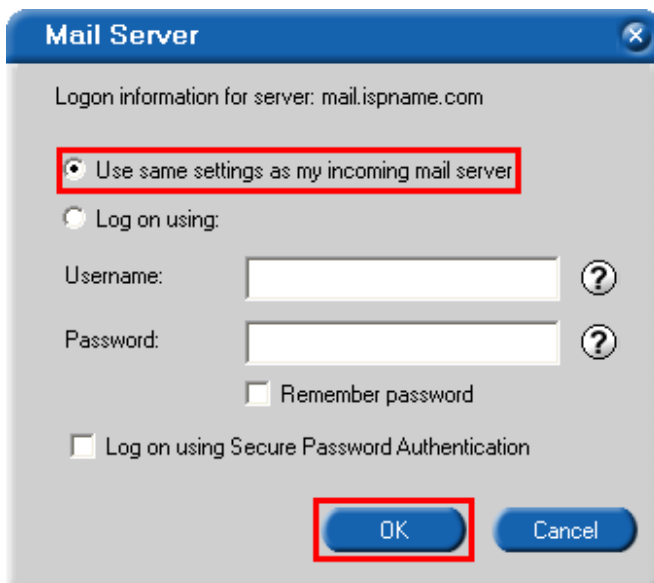

16. Select the **Advanced** tab.



17. Under 'Outgoing mail (SMTP)', check the box **This server requires a secure connection (SSL)**. Then, type in 25 for the port number.



18. Under 'Incoming mail (POP3)', check the box **This server requires a secure connection (SSL)**. Then, type in 995 for the port number.

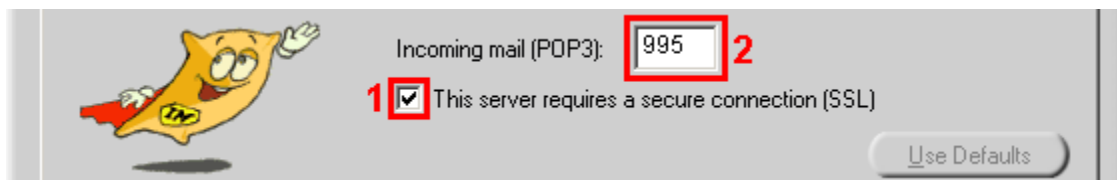

19. If you plan on accessing your e-mail from somewhere other than IncredIMail (Hotmail.com, etc.), check the **Leave a copy of messages on the server** box. Otherwise, e-mail will only be accessible through IncredIMail.

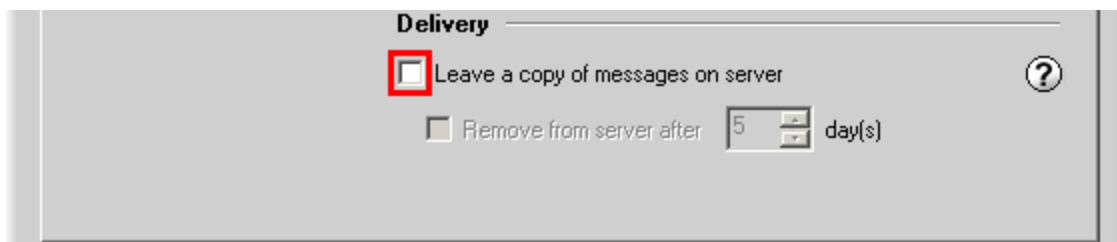

20. Select **OK**.



21. Select **Close**.

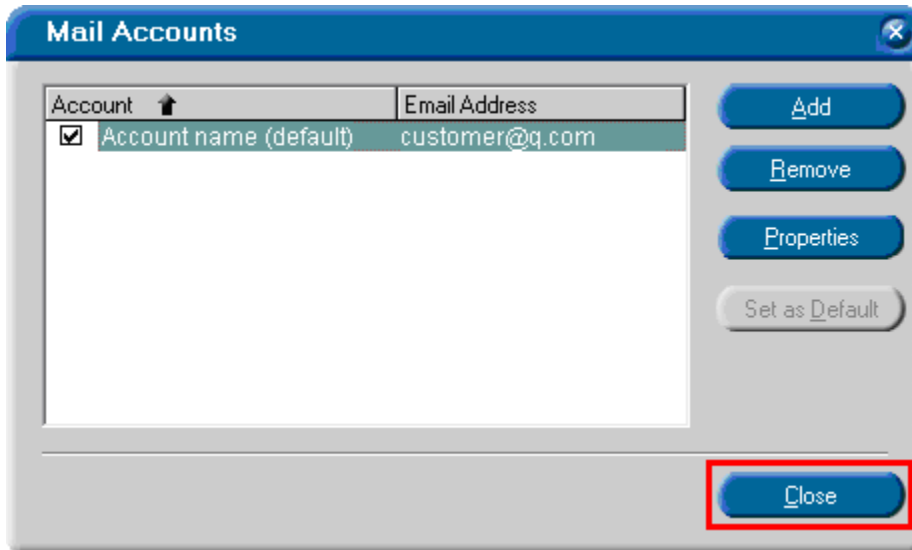

22. Congratulations, you have successfully configured IncrediMail Xe for your q.com email.