

How to Configure IncrediMail for hotmail.com E-mail

Email Type:
Hotmail.com



Use this document if:

- You need to configure IncrediMail for hotmail.com e-mail

This document assumes:

- You know your hotmail.com e-mail address and password
- You have a working copy of IncrediMail
- You have a working Internet connection

Incoming/Outgoing server info: If you are familiar with how to configure your email client, use the following information.

- Incoming Server:
 - pop3.live.com
 - port 995, SSL enabled
- Outgoing Server:
 - smtp.live.com
 - port 25, SSL enabled, requires authentication

1. Open Incredimail using the icon on your desktop or Start menu.



2. Select **Tools**, then **Accounts**.

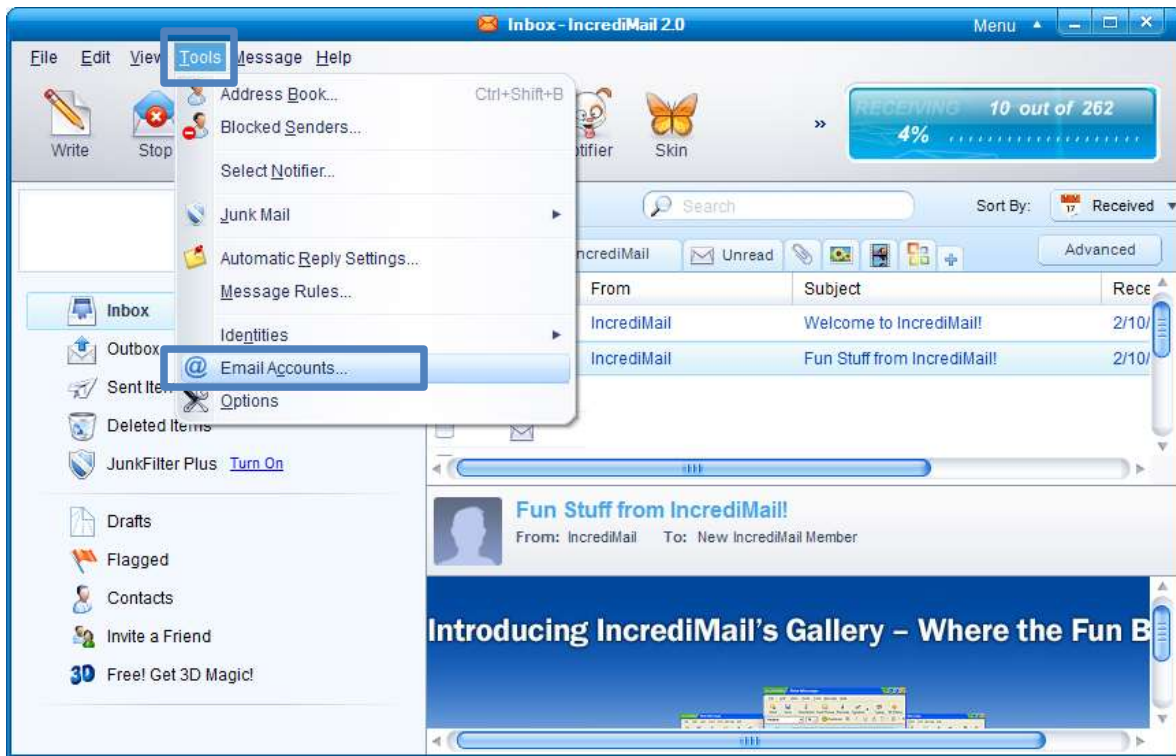

3. Select **Add**.

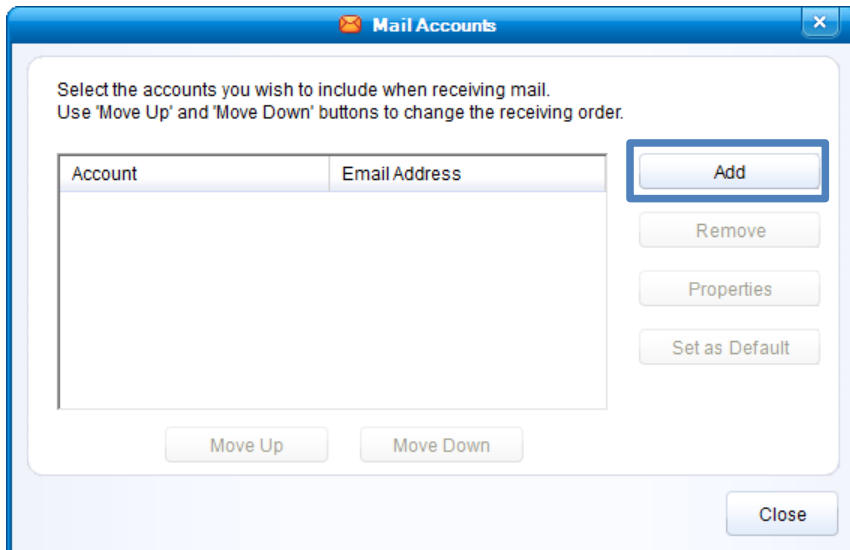

4. Select **Let me configure settings myself**, then select **Next**

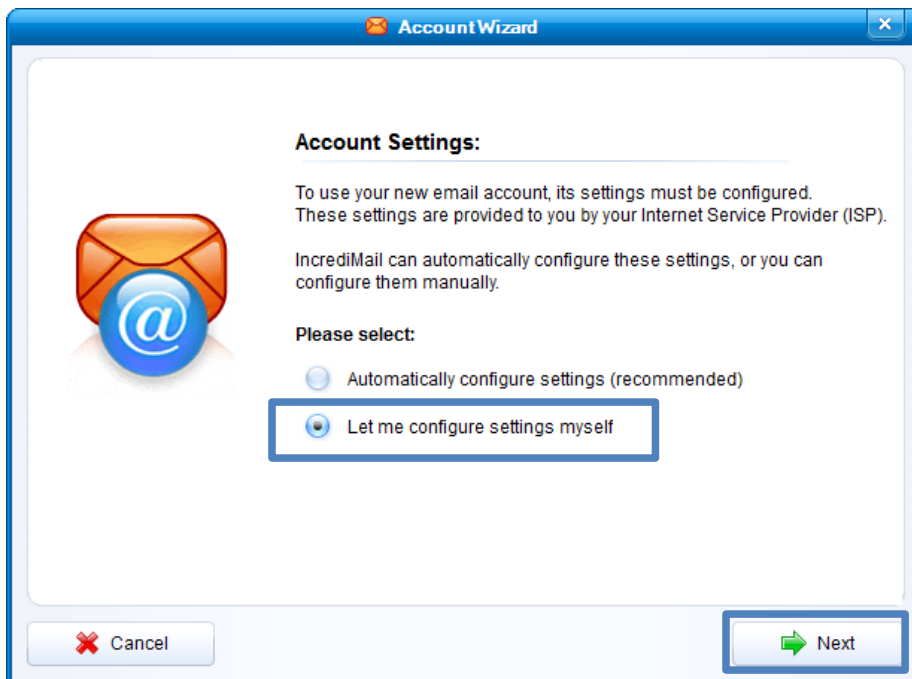

5. Select **Windows Live**



6. Type:

- **e-mail address**
- **password**, then select **Next**

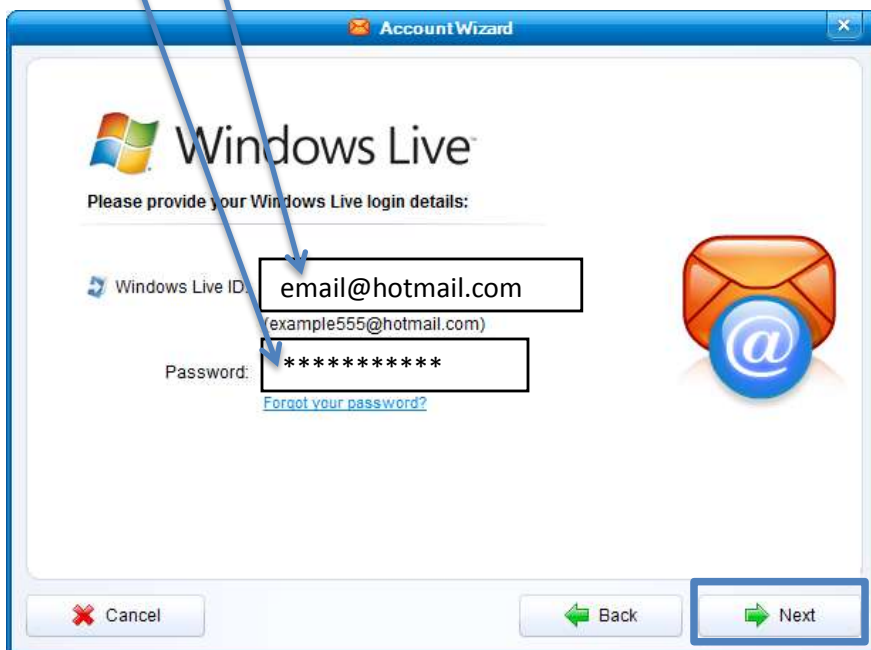

7. Type in **Your name**, this will be displayed on the emails you send. Then select **Finish**

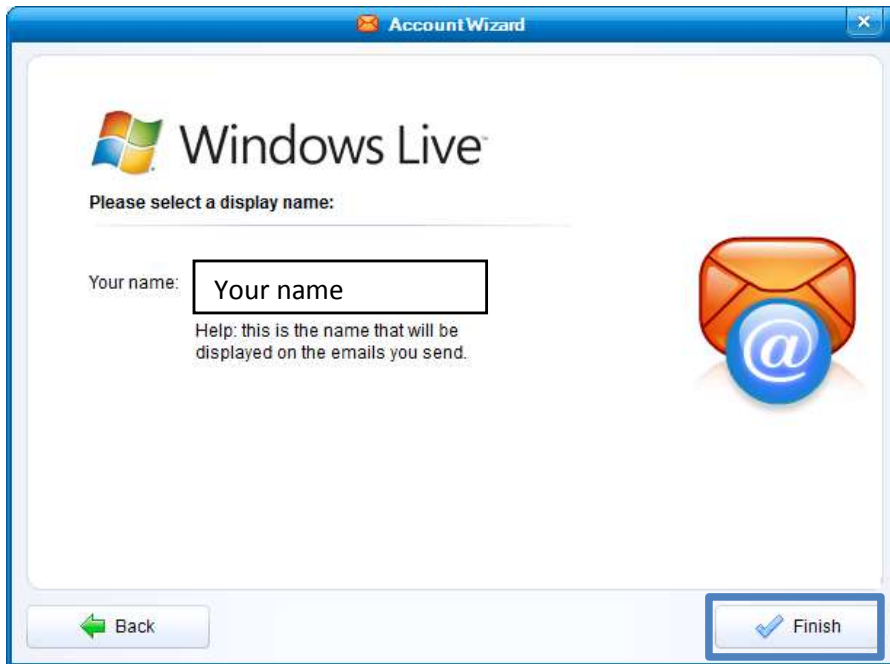

8. Select **OK**

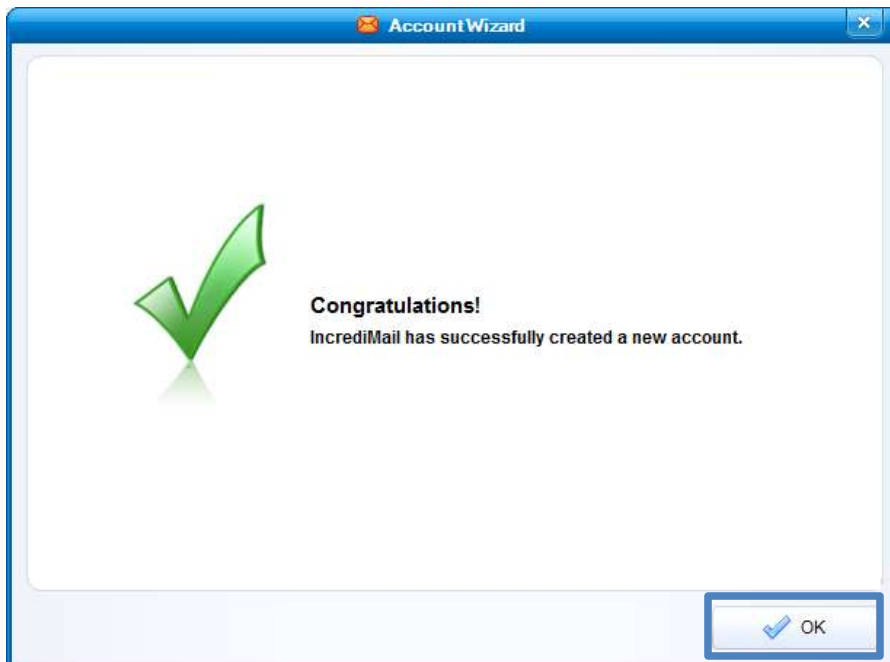

9. Select **Close**

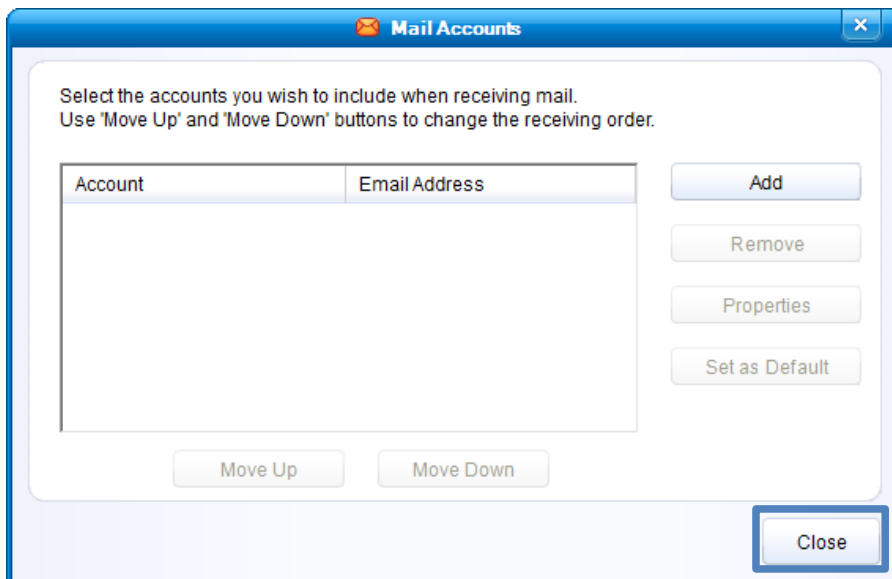

10. Select **Get Mail**

