

## How to Configure IncrediMail Xe for qwest.net E-mail

**Email Type:**  
**@qwest.net**



**Use this document if:**

- You need to configure IncrediMail Xe for qwest.net e-mail.

**This document assumes:**

- You know your qwest.net e-mail address and password.
- You have a working copy of IncrediMail Xe.
- You have a working Internet connection.

1. Open IncrediMail Xe using the icon on your desktop or Start menu.



2. Select **Tools**, then **Accounts**.

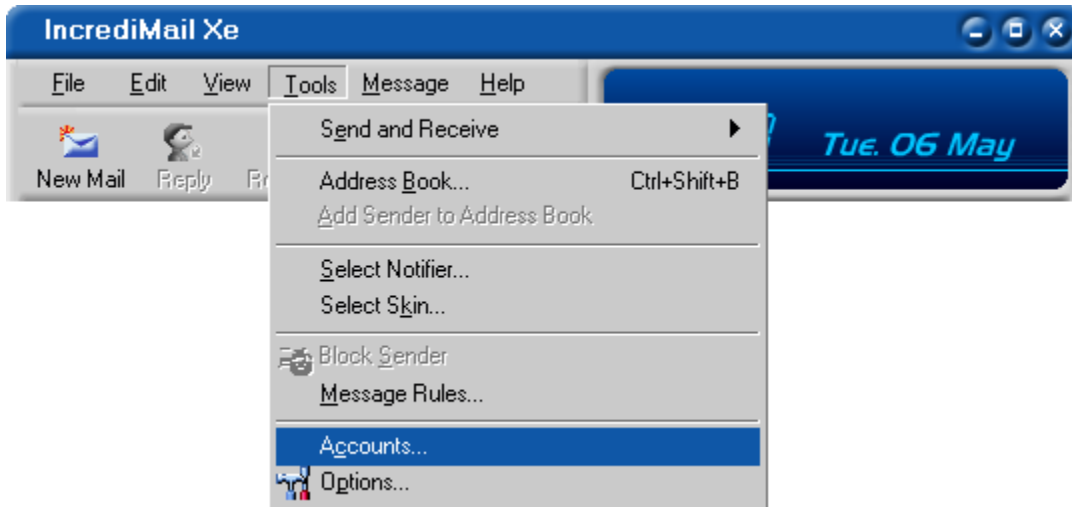

3. Select **Add**.

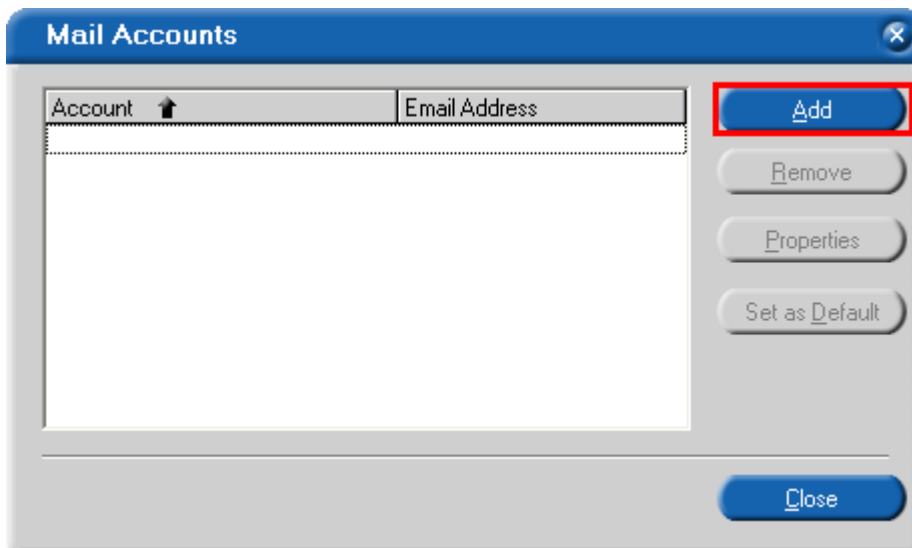

4. Select **Let me configure settings myself** and select **Next**.

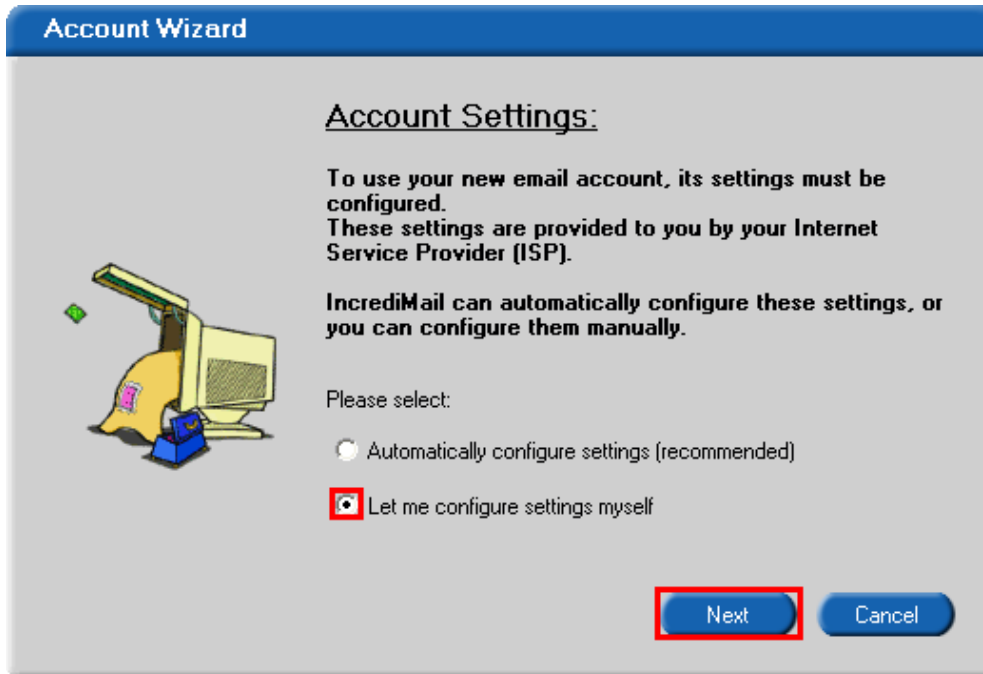

**Account Wizard**

Account Settings:

To use your new email account, its settings must be configured. These settings are provided to you by your Internet Service Provider (ISP).

IncrediMail can automatically configure these settings, or you can configure them manually.

Please select:

Automatically configure settings (recommended)

Let me configure settings myself

**Next** **Cancel**

5. Type your name as you would like it to appear on your outgoing mail.



**Account Wizard**

Name and email address

Please enter your name, just as you would like it to appear in the emails you send.

Your name is:

For example: Bart Simpson

6. Type in your full qwest.net e-mail address and select **Next**.

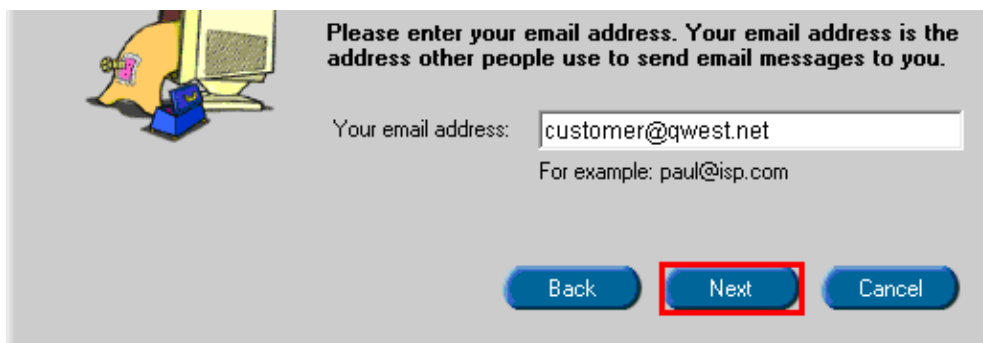

**Account Wizard**

Please enter your email address. Your email address is the address other people use to send email messages to you.

Your email address:

For example: paul@isp.com

**Back** **Next** **Cancel**

7. In the 'Incoming mail server' and 'Outgoing mail server' boxes, type in the closest mail server on the list located at the end of this document. Select **Next**.

**Account Wizard**

Incoming and Outgoing mail servers

Please type the name of your incoming (POP3) mail server.

Incoming mail server:  ?

Please type the name of your outgoing (SMTP) mail server.

Outgoing mail server:  ?

Back Next Cancel

8. In the 'Username' box, type your full qwest.net email address.

**Account Wizard**

User name and password

Please enter the Username and Password as provided by your Internet Service Provider (ISP)

Username:  ?

If your email address is "barts@yourisp.com", your user name is probably barts.

Forgot your password? Click here

Back Finish Cancel

9. In the 'Password' box, type in your password (Remember, passwords are CaSe SeNSiTiVe) and select **Finish**.

**Account Wizard**

Password

Password:  ?

Forgot your password? Click here

Back Finish Cancel

10. Select **OK**.

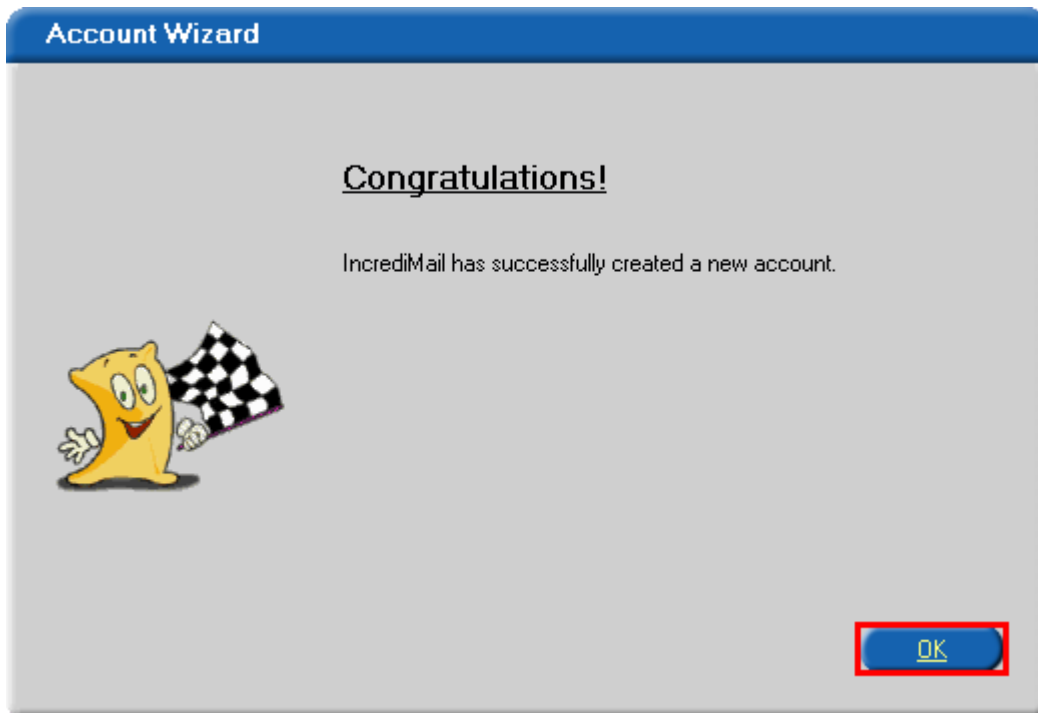

11. Select **Close**.

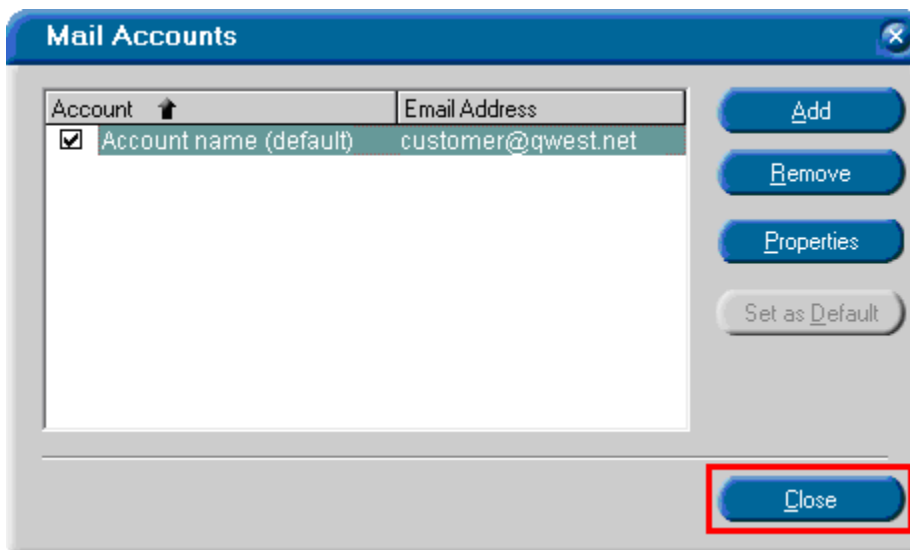

12. Congratulations, you have successfully configured IncredIMail Xe for your qwest.net email.



## **Qwest Mail Servers**

### **Arizona**

- Tucson- pop.tcsn.qwest.net
- Phoenix- pop.phnx.qwest.net

### **Colorado**

- Colorado Springs- pop.clsp.qwest.net
- Denver- pop.dnvr.qwest.net

### **Idaho**

- Boise- pop.bois.qwest.net

### **Iowa**

- Des Moines- pop.desm.qwest.net
- Cedar Rapids- pop.cdrr.qwest.net
- Davenport- pop.dvnp.qwest.net

### **Minnesota**

- Duluth- pop.dlth.qwest.net
- Minneapolis/St. Paul- pop.mpls.qwest.net
- Rochester- pop.roch.qwest.net
- Saint Cloud- pop.stcd.qwest.net

### **Montana**

- Billings- pop.blng.qwest.net
- Missoula- pop.mssl.qwest.net

### **Nebraska**

- Omaha- pop.omah.qwest.net

### **New Mexico**

- Albuquerque- pop.albq.qwest.net

### **North Dakota**

- Bismarck- pop.bsmr.qwest.net
- Fargo- pop.farg.qwest.net

### **Oregon**

- Eugene- pop.eugn.qwest.net
- Portland- pop.ptld.qwest.net

### **South Dakota**

- Sioux Falls- pop.sxfl.qwest.net

### **Utah**

- Salt Lake City- pop.slkc.qwest.net

### **Washington**

- Seattle- pop.sttl.qwest.net
- Spokane- pop.spkn.qwest.net

### **Wyoming**

- Cheyenne- pop.chyn.qwest.net