

How to Configure IncrediMail Xe for yourdomainname.com E-mail

Email Type:
@yourdomainname.com



Use this document if:

- You need to configure IncrediMail Xe for yourdomainname.com e-mail

This document assumes:

- You know your yourdomainname.com e-mail address and password
- You have a working copy of IncrediMail Xe
- You have a working Internet connection
- You are a Qwest.net customer

Unsure if you are a Qwest.net customer?

There are 2 Qwest offerings that support vanity domains and email (e.g. designer@pagedesigner.com), Qwest.net and Qwestoffice.net. This document is for Qwest.net customers only. If you are a Qwestoffice.net customer go to <http://qwestoffice.com/newemailtutorials> for more help.

If you are not sure if Qwest.net is your e-mail provider:

1. Go to whois.net
2. Enter your domain name in the 'WHOIS Lookup' field
3. Click Go
4. Scroll down toward the bottom of the page. Locate the 'Name Servers' section
5. If you see the following in the 'Name Servers' Section, this document applies to you:

AUTHNS1.MPLS.QWEST.NET
AUTHNS2.DNVR.QWEST.NET
AUTHNS3.STTL.QWEST.NET

If you see the following go to <http://qwestoffice.com/newemailtutorials> for help:

a.dns.qwestoffice.com
b.dns.qwestoffice.com

If any other server name is listed, your domain is pointed to someone other than Qwest. You will need to contact your email provider who is hosting your custom domain for further assistance.

1. Open IncrediMail Xe using the icon on your desktop or Start menu.



2. Select **Tools**, then **Accounts**.

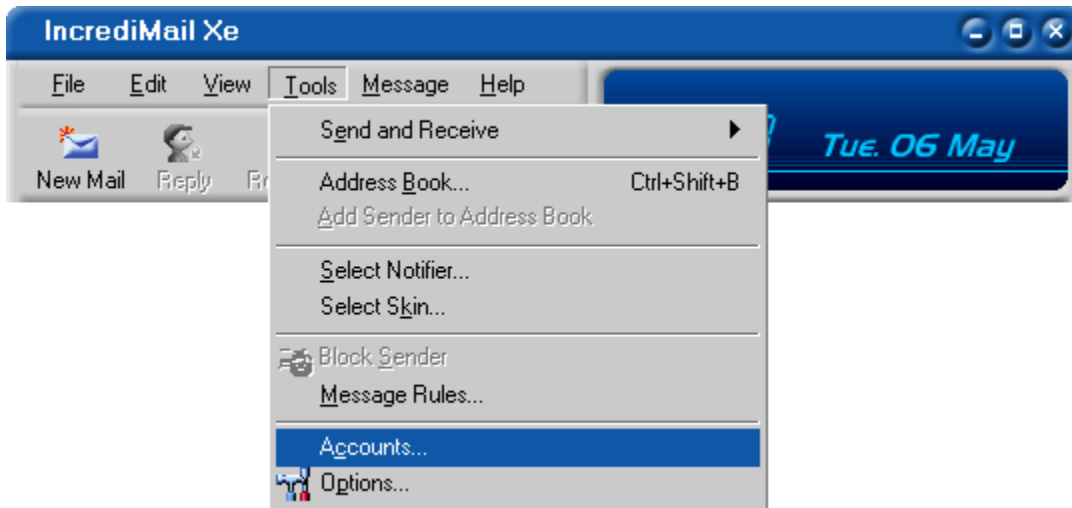

3. Select **Add**.

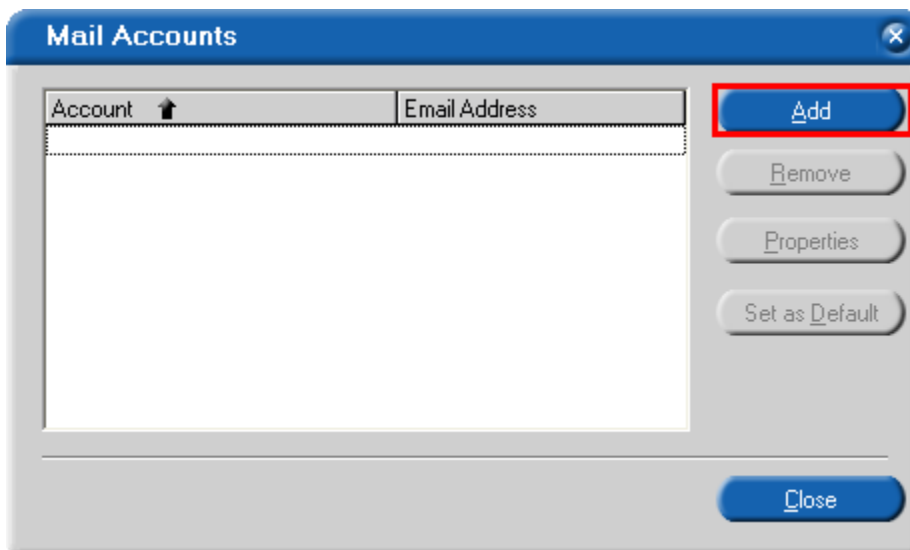

4. Select **Let me configure settings myself** and select **Next**.

Account Wizard

Account Settings:

To use your new email account, its settings must be configured. These settings are provided to you by your Internet Service Provider (ISP).

IncrediMail can automatically configure these settings, or you can configure them manually.

Please select:

Automatically configure settings (recommended)

Let me configure settings myself

Next **Cancel**

5. Type your name as you would like it to appear on your outgoing mail.

Account Wizard

Name and email address

Please enter your name, just as you would like it to appear in the emails you send.

Your name is:

For example: Bart Simpson

6. Type in your full yourdomainname.com address and select **Next**.

Account Wizard

Please enter your email address. Your email address is the address other people use to send email messages to you.

Your email address:

For example: paul@isp.com

Back **Next** **Cancel**

7. In the 'Incoming mail server' and 'Outgoing mail server' boxes, type in the closest mail server on the list located at the end of this document. Select **Next**.

Account Wizard

Incoming and Outgoing mail servers

Please type the name of your incoming (POP3) mail server.

Incoming mail server: ?

Please type the name of your outgoing (SMTP) mail server.

Outgoing mail server: ?

Back Next Cancel

8. In the 'Username' box, type your username. This is NOT the same as your email address.

Account Wizard

User name and password

Please enter the Username and Password as provided by your Internet Service Provider (ISP)

Username: ?

If your email address is "barts@yourisp.com", your user name is probably barts.

9. In the 'Password' box, type in your password (Remember, passwords are CaSe SeNSiTiVe) and select **Finish**.

Account Wizard

Password: ?

[Forgot your password? Click here](#)

Back Finish Cancel

10. Select **OK**.

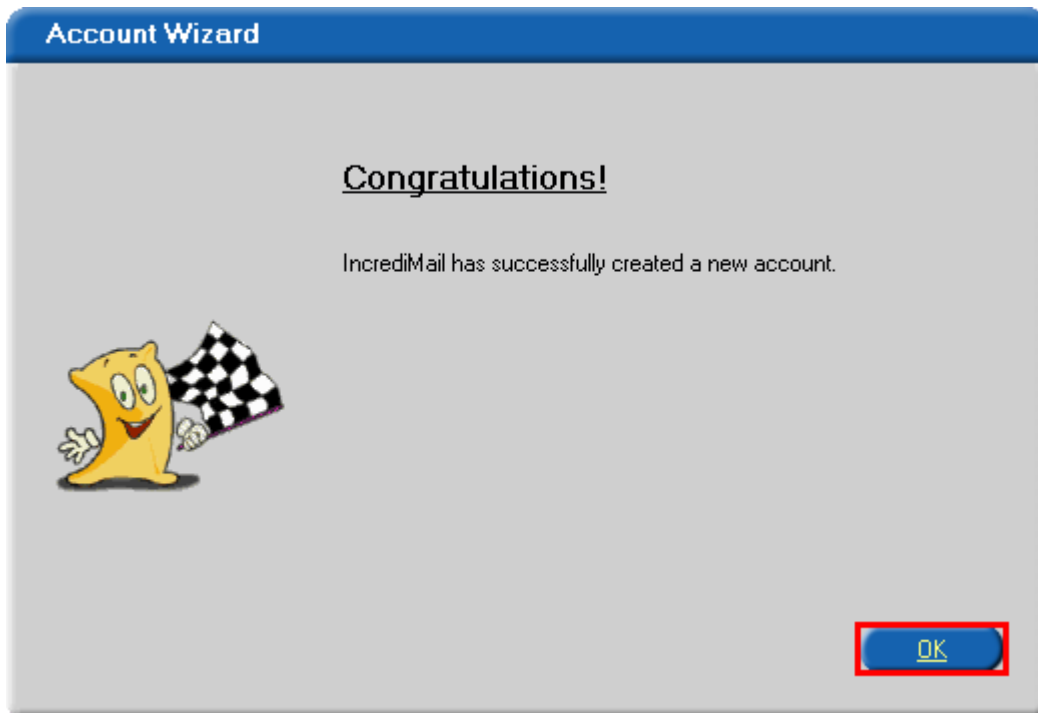

11. Select **Close**.

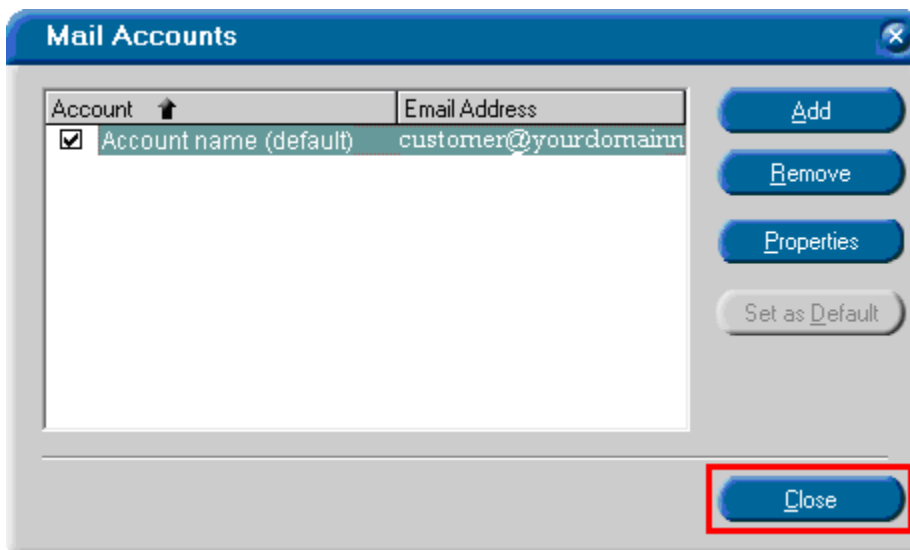

12. Congratulations, you have successfully configured IncredIMail Xe for your yourdomainname.com email.



Qwest Mail Servers

Arizona

- Tucson- pop.tcsn.qwest.net
- Phoenix- pop.phnx.qwest.net

Colorado

- Colorado Springs- pop.clsp.qwest.net
- Denver- pop.dnvr.qwest.net

Idaho

- Boise- pop.bois.qwest.net

Iowa

- Des Moines- pop.desm.qwest.net
- Cedar Rapids- pop.cdrr.qwest.net
- Davenport- pop.dvnp.qwest.net

Minnesota

- Duluth- pop.dlth.qwest.net
- Minneapolis/St. Paul- pop.mpls.qwest.net
- Rochester- pop.roch.qwest.net
- Saint Cloud- pop.stcd.qwest.net

Montana

- Billings- pop.blng.qwest.net
- Missoula- pop.mssl.qwest.net

Nebraska

- Omaha- pop.omah.qwest.net

New Mexico

- Albuquerque- pop.albq.qwest.net

North Dakota

- Bismarck- pop.bsmr.qwest.net
- Fargo- pop.farg.qwest.net

Oregon

- Eugene- pop.eugn.qwest.net
- Portland- pop.ptld.qwest.net

South Dakota

- Sioux Falls- pop.sxfl.qwest.net

Utah

- Salt Lake City- pop.slkc.qwest.net

Washington

- Seattle- pop.sttl.qwest.net
- Spokane- pop.spkn.qwest.net

Wyoming

- Cheyenne- pop.chyn.qwest.net