

How to Configure Eudora 7 for msn.com E-mail

Email Type:
@msn.com



Use this document if:

- You need to configure Eudora 7 for msn.com e-mail.

This document assumes:

- You know your msn.com e-mail address and password.
- Your msn.com e-mail address is associated to a Qwest DSL® account.
- You have a working copy of Eudora 7.
- You have a working Internet connection.

Incoming/Outgoing server info: If you are familiar with how to configure Eudora 7, use the following information. If you need more help, continue reading.

- Incoming Server:
 - pop3.live.com
 - port 995, SSL enabled
- Outgoing Server:
 - smtp.live.com
 - port 25, SSL enabled, requires authentication



This document only applies to Eudora 7.1. To find out what version you are using, select **Help** then **About Eudora**.

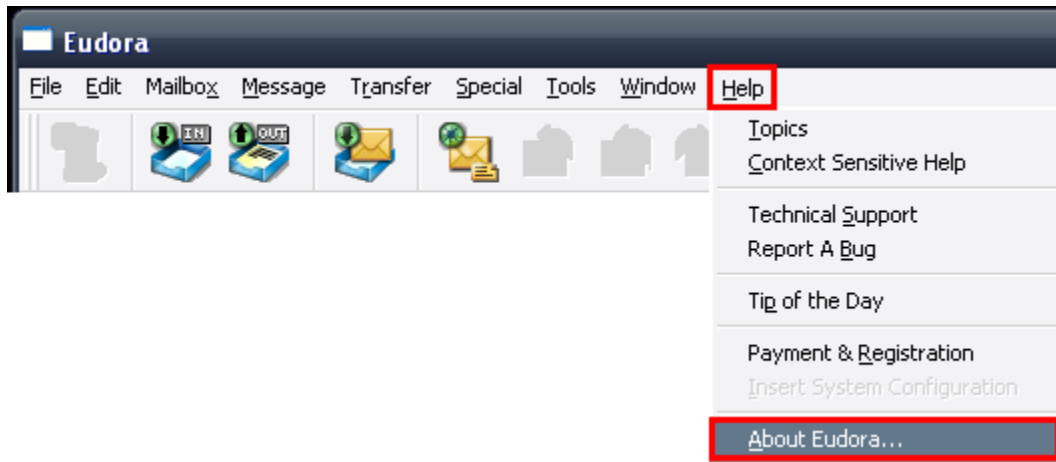

This will bring up the 'About' screen. Select the **Close** button after finding the Eudora Version. If the 'About' screen looks like the one below, continue reading.





1. Open Eudora using the icon on your desktop or Start menu.



2. Select **Tools**, then **Options**.

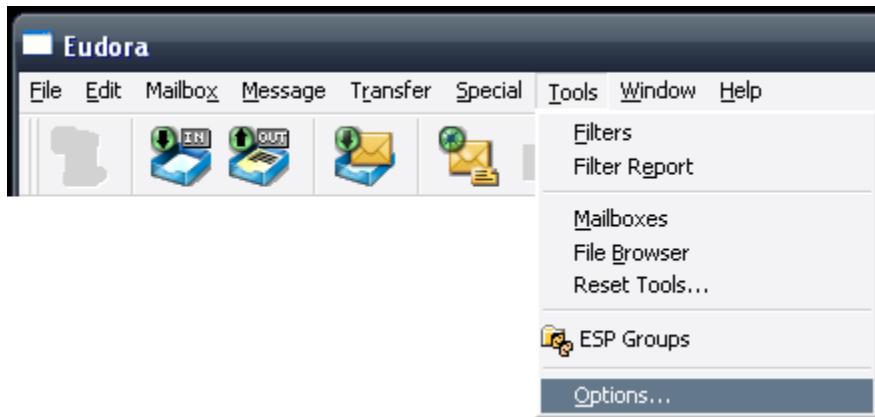

3. Select **Getting Started**

This will appear on your outgoing e-mail. (e.g. personal name, nickname or company name)



4. Enter your **Email address**



5. Enter your **Mail Server (Incoming)**

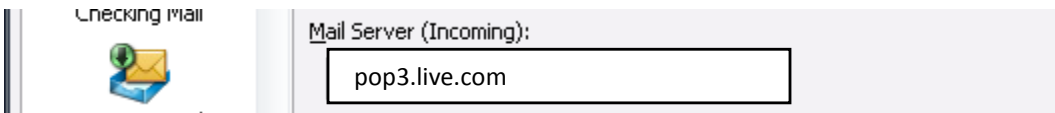

6. Enter your **Email address**



7. Enter your **SMTP Server (Outgoing)**



8. Select **Checking Mail**
Select **Required, Alternate Port**

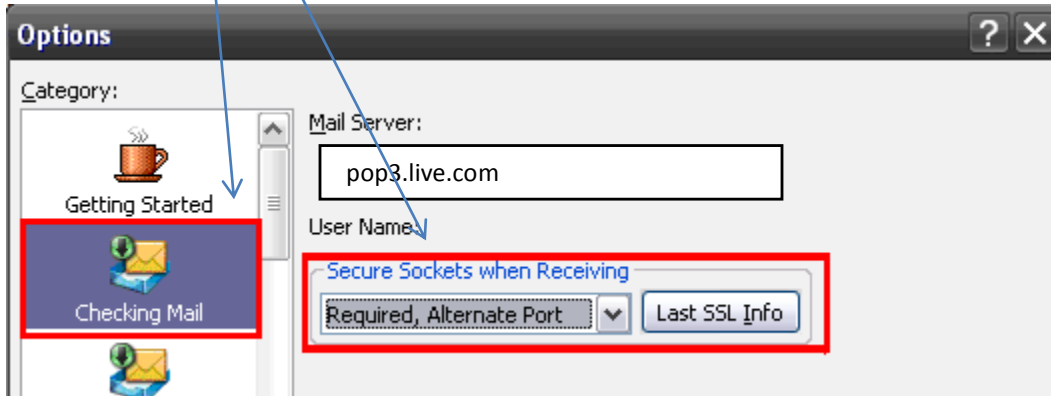

9. Select **Incoming Mail**
Check these **boxes**

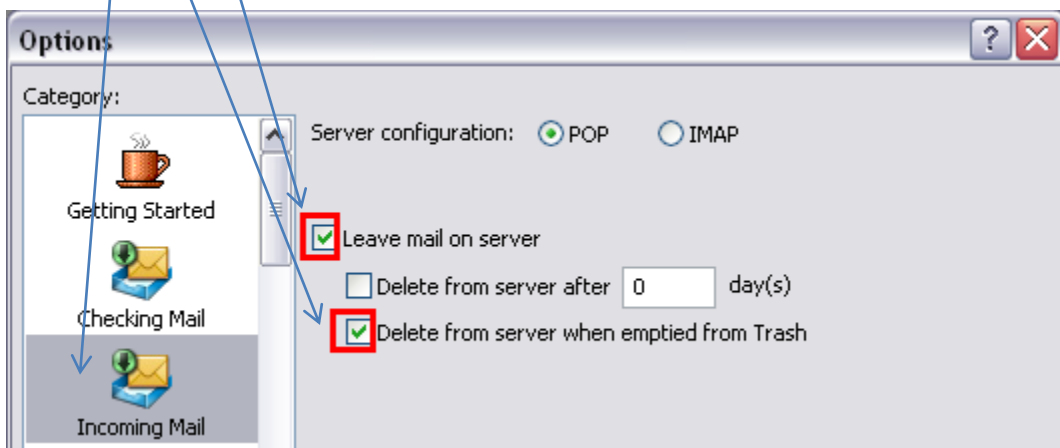

10. Select **Sending Mail**
Select **Required, STARTTLS**
Select **OK**

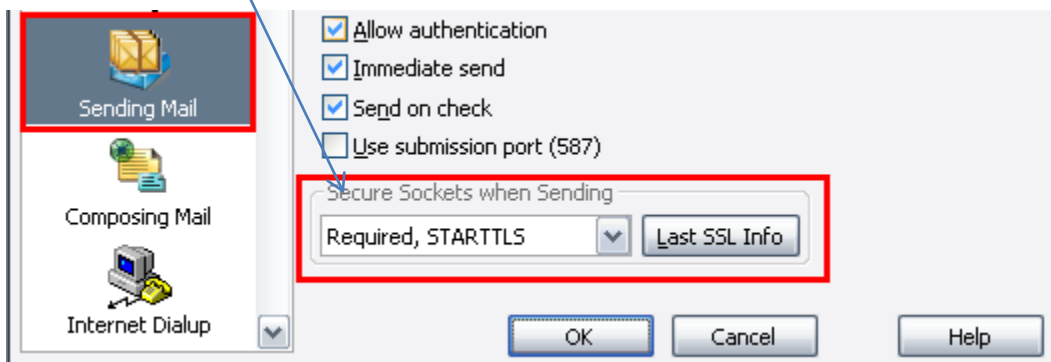

11. Select the Check Mail icon.



12. Type your password. (passwords are CaSe sEnSiTivE),
Select **OK**.

