

How to Configure Eudora for yourdomainname.com E-mail

Email Type:
@yourdomainname.com

Use this document if:

- You need to configure Eudora 7 for yourdomainname.com e-mail.

This document assumes:

- You know your yourdomainname.com e-mail username and password.
- You have a working copy of Eudora 7.
- You have a working Internet connection.

This document only applies to Eudora 7.1. To find out what version you are using, select **Help** then **About Eudora**.

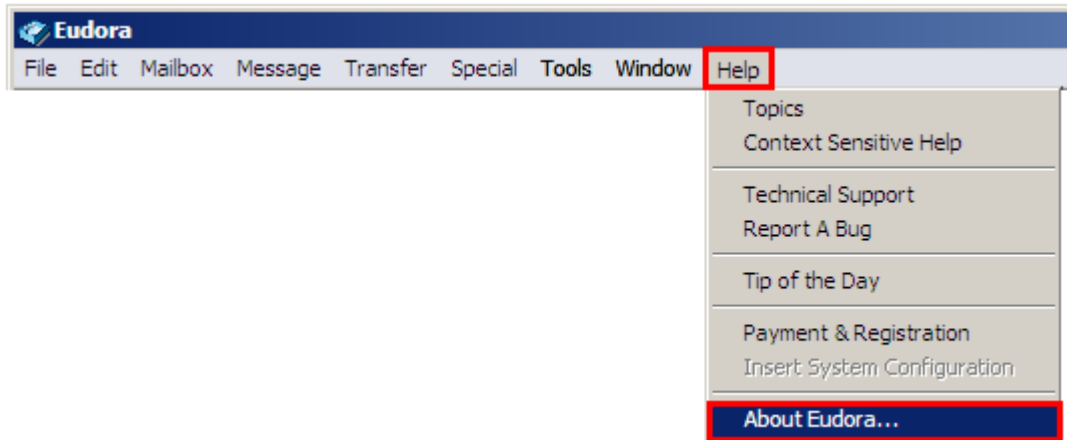

This will bring up the 'About' screen. Select the **Close** button after finding the Eudora Version. If the 'About' screen looks like the one below, continue reading.

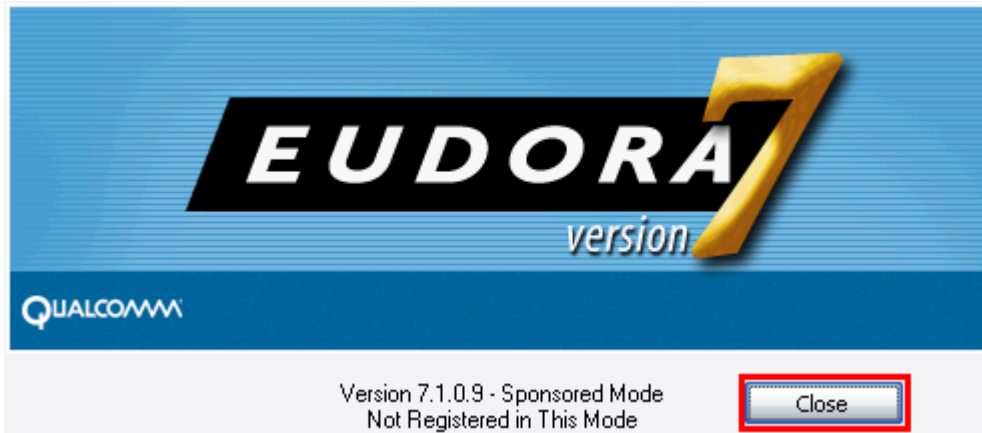

1. Open Eudora using the icon on your desktop or Start menu.

2. Select **Tools**, then **Options**.

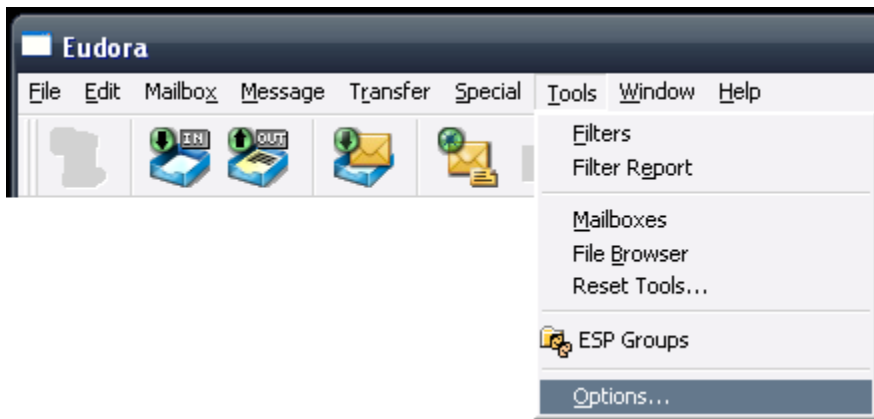

3. Select **Getting Started** on the left. Enter your **Real name**. This is the name that people see when you send them an email.

4. Enter your **Email address**.

5. Enter your **Mail Server (Incoming)** and **SMTP Server (Outgoing)**. Refer to the list at the end of this document.

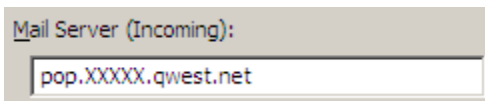

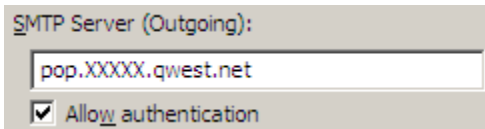

6. Enter your **User Name**. This is NOT the same as your email address.

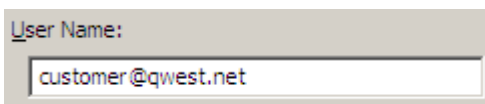

7. Select **Incoming Mail**. Place a checkmark next to:
 - **Leave mail on server** and
 - **Delete from server when emptied from Trash.**

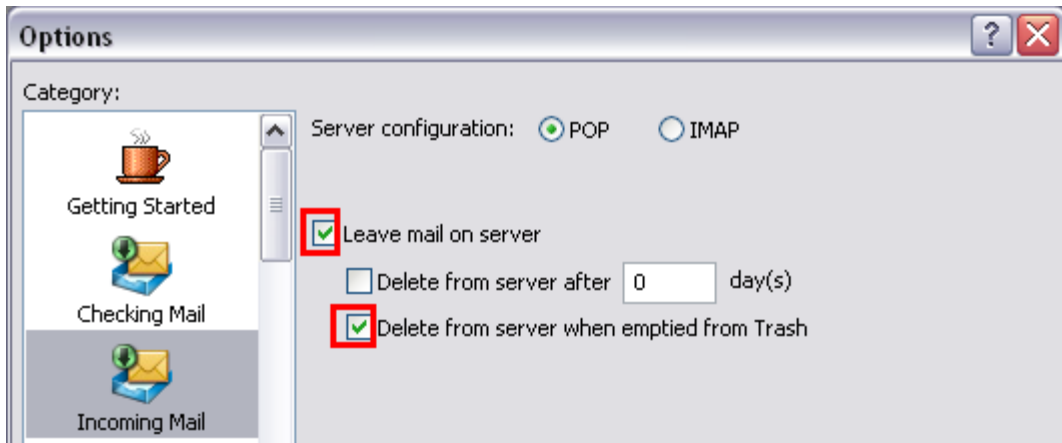

8. Select **OK**.

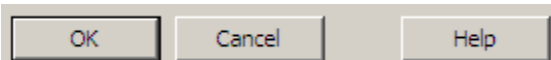

9. Select the Check Mail icon.

10. In the Password field, type your password (passwords are CaSe sEnSiTiVe) and select **OK**. If you want Eudora to remember your password in the future, check the **Remember password for this personality** box.

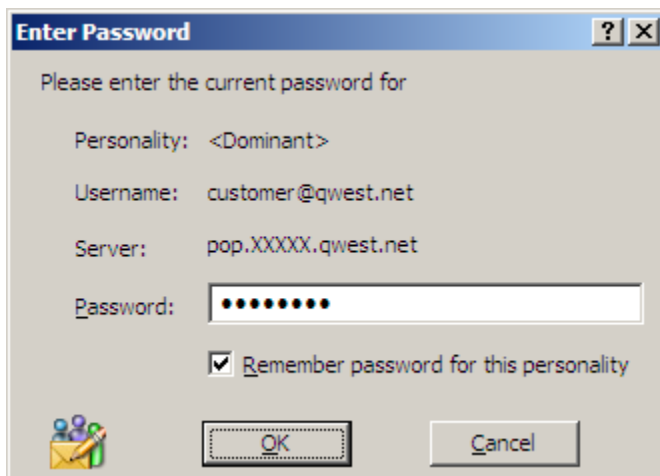

11. Congratulations, you have configured Eudora 7 for your yourdomainname.com e-mail.

Qwest Mail Servers

Arizona

- Tucson- pop.tcsn.qwest.net
- Phoenix- pop.phnx.qwest.net

Colorado

- Colorado Springs- pop.clsp.qwest.net
- Denver- pop.dnvr.qwest.net

Idaho

- Boise- pop.bois.qwest.net

Iowa

- Des Moines- pop.desm.qwest.net
- Cedar Rapids- pop.cdrr.qwest.net
- Davenport- pop.dvnp.qwest.net

Minnesota

- Duluth- pop.dlth.qwest.net
- Minneapolis/St. Paul- pop.mpls.qwest.net
- Rochester- pop.roch.qwest.net
- Saint Cloud- pop.stcd.qwest.net

Montana

- Billings- pop.blng.qwest.net
- Missoula- pop.mssl.qwest.net

Nebraska

- Omaha- pop.omah.qwest.net

New Mexico

- Albuquerque- pop.albq.qwest.net

North Dakota

- Bismarck- pop.bsmr.qwest.net
- Fargo- pop.farg.qwest.net

Oregon

- Eugene- pop.eugn.qwest.net
- Portland- pop.ptld.qwest.net

South Dakota

- Sioux Falls- pop.sxfl.qwest.net

Utah

- Salt Lake City- pop.slkc.qwest.net

Washington

- Seattle- pop.sttl.qwest.net
- Spokane- pop.spkn.qwest.net

Wyoming

- Cheyenne- pop.chyn.qwest.net