

How to Download and Install Microsoft Office Outlook Connector

Email Type: @hotmail.com

Outlook Connector

Use this document if:

- You want to configure @hotmail.com e-mail address using (Delta Sync HTTP)

This document assumes:

- You know your email address username and password
- You have a working copy, registered copy of Outlook 2003 or 2007
- You have a working Internet connection
- You are a Qwest customer

1. Open up a web browser.

2. Go to <http://download.live.com>, look in the lower right-hand corner of the screen, select '**Microsoft Office Outlook Connector**'.

3. Click **Download now**.

4. Scroll down to the bottom of the page, click the **Download** button for Outlook Connector.exe.

Files in This Download

The links in this section correspond to separate files available in

File Name:	File Size	
OutlookConnector.exe	4.4 MB	Download
RTW FAQ final.docx	22 KB	Download

[↑ Top of page](#)

5. Click **Run**.

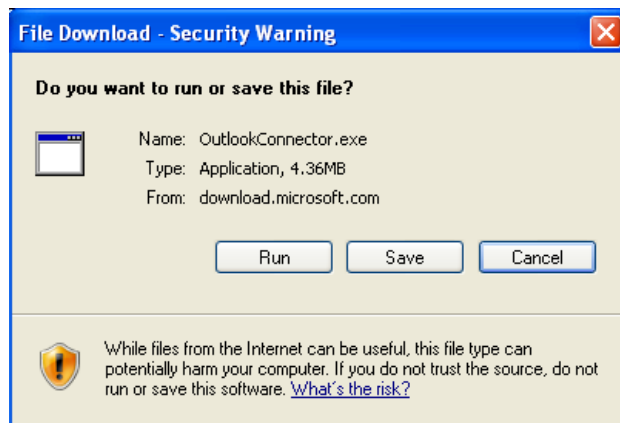

6. Click **Run**.

7. Read and agree to the Microsoft Software License, then click **Continue**.

8. Click **Next**.

9. Click **Next**.

Customer Information 

Please enter your information.

User Name:

Organization:

< Back Next > Cancel

10. Click **Install**.

Program Install 

The wizard is ready to begin installation.

Click Install to begin the installation.

If you want to review or change any selections, click Back.

< Back Install Cancel

11. This screen will display the progress of the installation. **No action is required.**

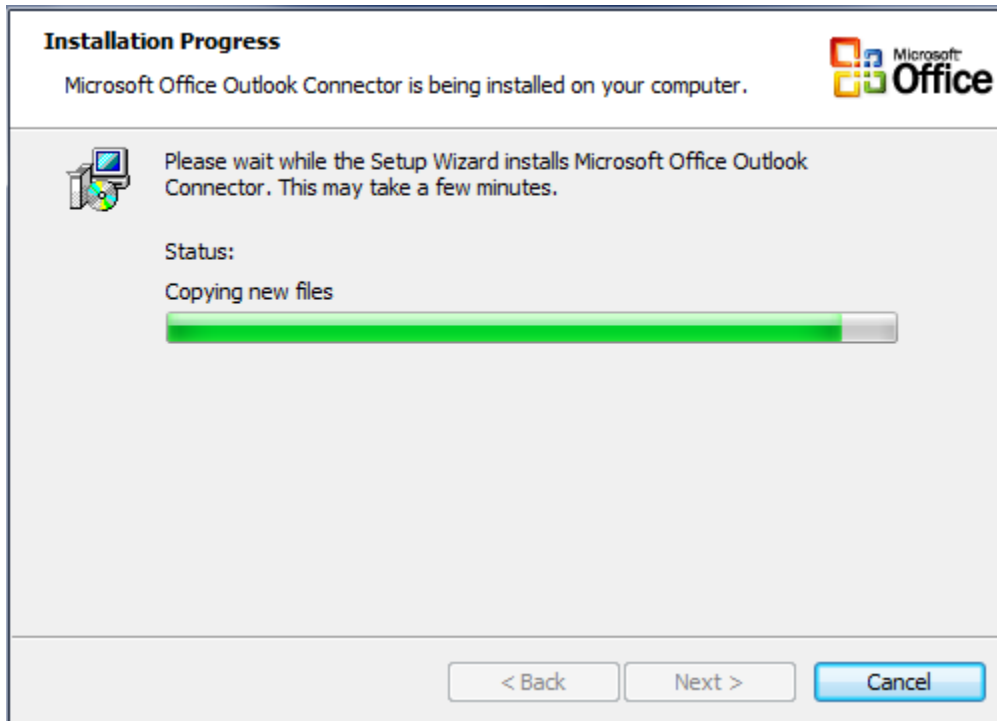

12. Click **Next**.

13. Enter your @hotmail.com E-mail address, Password and Name.

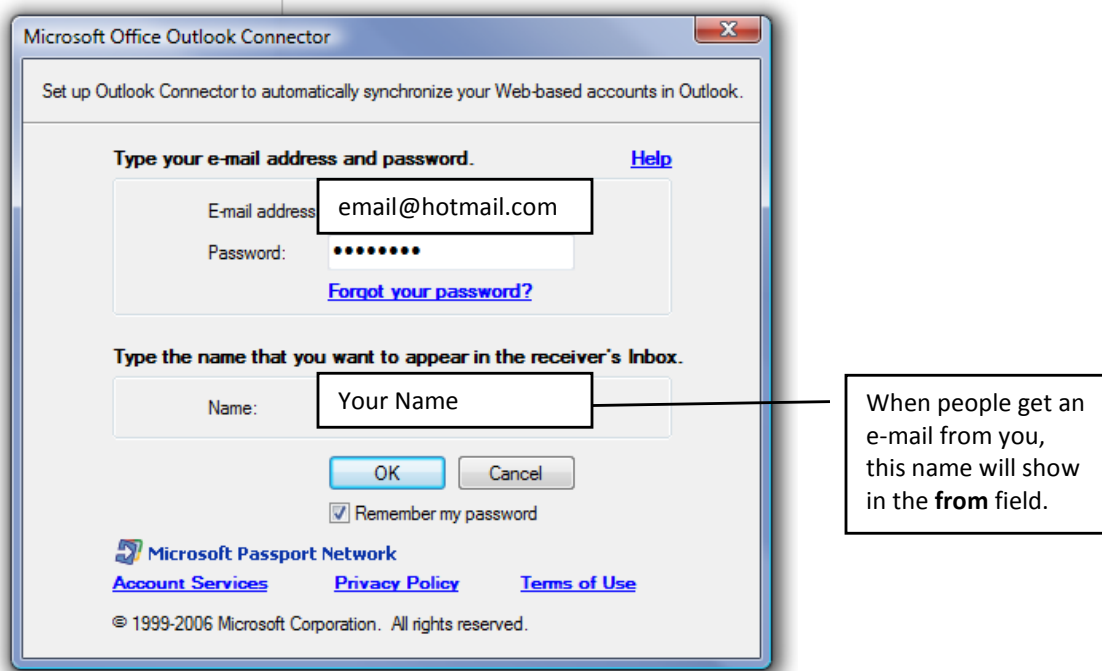

14. On the left-hand side of your screen you will see your email address and any folders you created previously.

